SAN FRANCISCO AND SUBURBAN EDITION

COMPLETE ASSOCIATED PRESS TELEGRAPHIC REPORT

Oakland Tribune.

VOL. LV 12 Pages OAKLAND, CALIFORNIA, FRIDAY EVENING, AUGUST 7, 1903 12 Pages NO. 412

MANY ARE KILLED IN WRECK

STRIKE AT JUDSON WORKS—CLEW TO CONVICTS

POPE SENDS GREETINGS TO AMERICA

First Official Notice Sent to the United States.

Cardinal Gibbons Charged With Bringing Message to People.

WASHINGTON, August 7.—Monsignor Falconio, the apostolic delegate to this country, today received the following cablegram from Rome:

"I confirm the election of Cardinal Sarto as supreme pontiff (Pius X), according to a telegram sent before.
(Signed) "MERRY DEL VAL."

This is the first official notice that Monsignor Falconio has received of the election of Cardinal Sarto as Pope.

The first cablegram mentioned by Monsignor Merry Del Val has not been received at the delegation here. Immediately on receipt of the above cablegram Monsignor Falconio issued the following address to the bishops within his jurisdiction:

"Washington, D. C. Aug. 7, 1903—Your Lordship: After the painful announcement of the death of Leo XIII, I am happy to bring you tidings today of great joy. The Most Eminent Cardinal Joseph Sarto, patriarch of Venice, has been elected Pope and has assumed the name of Pius X. Such is the consoling information I have just received from Monsignor Merry Del Val through a cablegram.

"With the election of the new Pope, a new link has been added to the golden chain of the succession of Roman Pontiffs, which stretches unbroken across the broad and historic field from St. Peter in the first century to the newly elected pastor in the twentieth.

"Let us rejoice and return thanks to Divine Providence for having so speedily provided the church with another worthy pastor. Guided by our faith, we recognise in him the successor of St. Peter, the vicar of our Divine Lord, our spiritual father, the supreme pastor of the church. As such he claims our obedience, love and veneration, and I have no doubt that the Catholics of America, faithful to their glorious tradition, will equal those of every other nation in their attachment to the new Pontiff.

"May God grant him a long and prosperous reign for the welfare of the church and the honor of the apostolic see.

"In making this announcement to you, I have the honor to remain, most faithfully yours in Christ.

"D. FALCONIO,
"Archbishop of Larrissa, Apostolic Delegate."

CARDINAL GIBBONS IS RECEIVED.

ROME, August 7.—Cardinal Gibbons was received by the Pope today in private audience. In a lengthy conference, Pius X renewed his expres-

(Continued on Page 2.)

SULTAN OF TURKEY.

AWFUL WRECK OF CIRCUS TRAIN.

Twenty-two Lives Are Lost and Scores of Others Are Injured—Wild Animals Killed.

DURAND, Mich., August 7.—An air brake refusing to work on the second section of Wallace Brothers circus train caused a rear end collision with the first section in the yards of the Grand Trunk Railway at an early hour this morning, in which twenty-one people were killed and thirty injured:

THE DEAD.

JAMES McCARTHY, trainmaster of the Grand Trunk railroad, his division embracing Port Huron and Battle Creek.
A. W. LARGE, special officer of the Grand Trunk, Battle Creek.
JOHN PURCELL, Peru, Ind., boss canvas man.
LAFE LARKIN, Cambridge, Ohio, driver.
G. THOMAS, residence unknown; laborer.
HARRY ST. CLAIR, residence unknown; ticket seller.
JOHN LEARY, Springfield, Ill.; boss of ring stock.
ANDREW HOWLAND, New York; canvasman.
FRANK THORP, Dundee, Mich., trainmaster of circus train.
ROBERT RICE, residence unknown; harnessmaker.
GEORGE SMITH, residence unknown; blacksmith.
CHARLES SANDS, Peru, Ind. driver.
JOE WILSON, Pittsburg.
W. J. McCOY, Columbus, canvasman.
UNKNOWN MAN, driver.
UNKNOWN MAN, home said to be in Indianapolis rider in circus races.
UNKNOWN MAN, home said to be in Louisville; driver.
UNKNOWN MAN, driver.
UNKNOWN MAN, suffocated to death.
TWO UNIDENTIFIED MEN at the hospital.

Seriously injured:
JAMES W. FALEY, special officer of the Grand Trunk, Detroit; shoulder dislocated and badly bruised about the body.
JOSEPH F. BENTON, New Milford, Conn., internally injured.
W. H. ROE, Rising Sun, Ind.; hip dislocated, bad bruises and internal injuries.
BOLE ABRAMS, Sandusky, Ohio.
BERTH McGRATH, Connelsville, Ohio.
JOHN W. KOONS, Bairdstown, Ohio.
GEORGE BARTLEY, Los Angeles, Cal.

The circus travels in two trains of about fifteen cars each. After last night's exhibition at Charlotte, the two trains left for La Pere over the Grand Trunk, the second section leaving half an hour after the first. It was 3:45 o'clock when the first section pulled into the west side of the Grand Trunk yards here. A red light was hung on the rear car to stop the second section. Engineer Bropst of Battle Creek, who was running the engine of the rear train, says he saw this light and applied the air brakes. To his horror, they refused to work. He reversed his engine, but the momentum of the train behind him was too great and with a crash that aroused all of the town near the yards, the two trains met.

Three cars of the stationary first section were telescoped and the engine and five cars of the moving train were demolished.

The rear car of the first section was a caboose in which the trainmen were sleeping and the next two were filled with sleeping circus employes. The greatest loss of life was in the caboose.

ELEPHANTS KILLED.

One of the wrecked cars of the second

(Continued on Page 2.)

ARMENIANS FLEE TO THE MOUNTAINS.

Sultan Trying to Prevent Wholesale Massacres.

Bulgarian Revolutionary Movement Disturbs Porte.

CONSTANTINOPLE, August 6—(Delayed in transmission.)—News received here as to the extent of the Bulgarian revolutionary movement in the vilayet of Monastir is conflicting. In consular dispatches, which were received this morning, the opinion is expressed that the insurrection broke out a fortnight earlier than its chiefs intended and before the bands were in readiness, presumably because the leaders were disconcerted by the active preventive measures adopted by the authorities.

The Bulgarian insurgents of a number of villages have fled to the mountains for refuge.

The railways have asked that the troops guarding the lines be quadrupled, but this would entail the employment of 20,000 soldiers, and in view of the impoverished treasury, the government will find it difficult to com-

(Continued on Page 2.)

SURGEON'S KNIFE FOR ENGLISH

WILL BE OPERATED ON AT THE EAST BAY SANITARIUM.

William D. English, Vice-President and Manager of the Contra Costa Water Company, was this morning removed to the East Bay Sanitarium to undergo a second operation for appendicitis. He will be operated on tomorrow unless there is some decided change in his symptoms.

When Mr. English was operated on some months ago, it was found that the vermiform appendix had sloughed off. The surgeons searched for it as long as they dared to keep their patient on the operating table, but were finally compelled to close the wound without recovering it. They hoped it had become entirely decomposed and had passed off in the pus discharge. But the recent revival of the inflammation indicates that some of the diseased part still remains in the abdominal cavity and an operation is deemed necessary to ascertain the seat of the trouble and remove it.

Dr. D. D. Crowley, who has the case in charge, thinks Mr. English's chances of recovery are excellent notwithstanding his age, as his physical condition is materially better than when he underwent the first operation.

BLACKSMITH SHOP AUCTION SALE.

We have received instructions from Mr. F. Hally to sell at public auction on Saturday, August 8, at 1 p. m., corner Santa Clara avenue and Oak street (Park street station), opposite City Hall, Alameda, his blacksmith shop and contents, on account of retiring from business. Comprising in part: Two forges, two pairs bellows, two forge blowers, two anvils, two fire places, large stock of iron and steel, many kegs of shoes of all sizes, nails of all sizes, tools, new tire upsetter, new upright drill, new set of dies, sledges, hammers, punches, pinchers, tongs, vises, hardwood, and, in fact, a large stock of everything that goes to make up a first-class shop. Also the building, which can remain on the ground for any number of years.

This is one of the finest paying shops in Alameda county. Shop and contents will be sold as a whole or in lots to suit purchaser.

J. A. MUNRO & CO.,
Auctioneers, 1501 Park street, Alameda.
Tel. Grand 176.

SEAVIS, THE CAPTURED NEGRO CONVICT.

OFFICERS ON A NEW TRAIL.

Two Escaped Convicts Enter Sacramento—Sheriff Reese Close up With Howard.

SACRAMENTO, August 7.—It is not impossible that Fahey and Miller, two of the Folsom Prison escapes, came to Sacramento this morning, reaching here in a rig stolen from Charles Darling, who lives on Alder Creek, three miles below Folsom.

Constable James Donnelly reported the theft of the rig to the Sheriff's office in this city early this morning and came down from Folsom, and within an hour of his arrival here recovered the horse and cart stolen from Darling.

STOLE HORSE AND CART.

Darling and his wife came to Sacramento this morning, and to a Bee reporter said they believed the rig was stolen about 12 o'clock last night, having their belief upon information of neighbors, who said they had heard somebody driving by their places at about that hour last night.

Mrs. Darling said she was convinced that the men stole the horse and cart for the reason that a saddle hanging in the stable was not taken.

She argued that if there had been but one man he would have ridden away horseback. Again, a gate which is kept closed by a wire wrapped around the gatepost, has to be passed through in order to reach the county road. Mrs. Darling holds that if there had been but one man he would not have taken chances on a strange animal standing while he opened and closed the gate.

She is supported in her reasoning by Acting Under Sheriff Edward Reese, Deputy William Lowell and Constable Donnelly. The latter is quite convinced that two of the escaped prisoners stole Darling's horse and cart and drove to this city. The rig was found in front of a wood and coal yard on I street, between Eighth and Ninth. From inquiries made by Constable Donnelly and Constable J. S. Boggess, it was learned that the rig had been standing where they found it since about 6 o'clock this morning.

DROVE TO SACRAMENTO.

Donnelly and Deputy Lowell, after discussing the situation, became convinced that it is no improbability that escaped

(Continued on Page 2.)

JUDSON MEN GO ON A STRIKE.

Claim They Are not Paid As Much As Eastern Men.

One Hundred and Fifty Workers Walk Out of Shop.

Yesterday afternoon, shortly after the resumption of work following the noon hour at the works of the Judson Manufacturing Company, which are situated at Emeryville, one hundred and fifty workmen, employed in the rolling mill department, walked out pursuant to orders from the officials of the Amalgamated Association of Iron, Steel and Tin Workers, and they will remain out until action is taken by the Judson company according to their demands.

A short time ago the union sent an official to Eastern manufacturing centers to see the conditions existing there and to secure the scale of wages paid the workmen in Eastern mills. The representative returned about two weeks ago, and it was found that the conditions in the East were better than those here and that the scale of prices were higher. The union then formulated their demands so as to secure the same scale of wages and the same conditions as those that prevailed in Eastern plants. The demand was presented to the Judson officials and they were given two weeks in which to consider the matter and sign the agreement.

The two weeks expired yesterday and as near as it can be learned, the officials of the company flatly refused to accede to the demands of the men and the latter promptly walked out at 1 o'clock. The strike does not affect any other department of the works, except the rolling mill crews and their assistants.

The men employed in this department are paid by piece work, receiving so much per ton, and the compensation varies according to the skill required to perform the work. Under favorable conditions the heaters, which is the most difficult of the positions in that department, can make from $6 to $9 a day of ten or eleven hours.

The men have been repeatedly told that they were paid the highest wage paid anywhere in the United States for the same work, and their recent investigation discloses the fact that they receive from 2 to 4 cents less per ton than their fellow-workers in the Eastern cities. All that they ask is that they be paid the same as others in this country. The men are quiet and orderly. They have only kind words to say of their employers, and at the same time state that they think that the company will see the

(Continued on Page 2.)

Taking Chances

is poor policy when the safety of your valuables is concerned. Thieves do not return stolen property; and Insurance Companies, in case of fire, donot pay for loss to important documents and securities.

An Individual Steel Safe in our Safe Deposit Vaults is **the place** in which to keep your valuables **safe, convenient** and **private.**

Four Dollars a year is the cost.

THE OAKLAND BANK OF SAVINGS
BROADWAY AND TWELFTH

Resources - - - $ 11,000,000.00
Cash and United States Bonds 3,286,000.00

ISAAC L. REQUA, President
HENRY ROGERS, Vice President
W. W. GARTHWAITE, Cashier
E. C. HAGAR, Assistant Cashier

TEL. MAIN 1100.

MAX C.
Schulze's
911-913
WASHINGTON ST.

Foreign and Domestic
Delicacies
and Groceries

WHOLESALE AND RETAIL

CHICKEN PATE
CHICKEN LOAF
VEAL LOAF
ROASTS
FANCY SALADS
OLIVES, ETC.

CLUBHOUSE AND TOMATO SAUSAGE FOR SUNDAY MORNING.

Choice Real Estate Bargains

FINE BUILDING LOT—The N. W. corner of 8th avenue and East 19th street; finest corner in East Oakland, close to F. M. Smith's residence; stands high above street, fine view; must be sold at once; price reduced.

THE BEST BUY IN A HOME IN EAST OAKLAND—Lot 100x150, on the west side of one of the best avenues. The house is a large cottage of 9 rooms, all modern improvements, elegantly built; also a large stable, beautiful grounds; price only $6,500; worth double this amount; close to train.

MUST BE SOLD—A very pretty two-story house of 8 rooms, bath and all modern conveniences; in a very fine location; price $3,250; very easy terms; close to cars.

$3,750—FINE COTTAGE on West street, near 14th; lot 84 foot front; cottage contains 6 large rooms, bath, closets, high basement and all modern improvements; just been put in first-class condition; on the sunny side of the street.

$4,250 TO $5,250—BEST BLOCK OF HOUSES ever built in Oakland, close to Clinton station, and only 10 minutes' walk to Broadway; lots range from 37½x100 to 45x160. The houses contain from seven to nine rooms each, elegantly finished. Finest plumbing, gas fixtures, hardware, etc. Easy terms can be made if desired.

HANDSOME HOME NEAR 14TH AND MADISON STS. Lot 60x100; very fine house of 9 rooms, bath, basement, attic and all modern improvements; gets sun all day; must be sold. Price only $6,500.

WOODWARD, WATSON & CO.
1172 Broadway - - Cor. 14th Street
Macdonough Building.

=OFFICES=

Your choice of offices in the **New Union Savings Bank Building**

About to be constructed on the

N. E. Cor. Broadway and Thirteenth Street

11 Stories *FIRE PROOF Steel Construction* **11 Stories**

All conveniences, such as fast elevator service, light, heat and janitor service

WOODWARD, WATSON & CO.
Agents for the Building

1172 BROADWAY, COR. FOURTEENTH ST.

NEWS FROM ALAMEDA

YOUNG MAN HAS DISAPPEARED.

WAS SENT TO SAN FRANCISCO—FEARS OF FOUL PLAY.

ALAMEDA, August 7.—The parents of Harry Shea of 3225 Encinal avenue are greatly worried over the disappearance of their son, and fear that he has been foully dealt with. The young man, who is about 17 years of age has been driving a delivery wagon for some time for Mrs. George Hancock, who keeps a grocery store at High street station, and when not out on his rounds he assisted about the store. Wednesday he was sent to San Francisco to return some school books not needed and procure a supply of those for which there was demand, and was given $20 to pay for them, and for some other small purchases he was directed to make. He took train for his destination and has not since been seen, neither have the books been returned in San Francisco. As the young man has always borne the best of reputations for honesty and steadiness, grave fears are entertained that he has been made the victim of designing persons and been spirited away, if not more severely dealt with. The father is employed as a detective at the Palace Hotel and has enlisted the services of the police of San Francisco in his endeavor to trace his missing son.

DEATH OF GEORGE MIDDLEMAS.

ALAMEDA, August 7.—Early this morning the spirit of George Middlemas, an old and well known resident of this city, took its flight for the land toward which all mortality is journeying. He was about 74 years of age, a native of Nova Scotia and for fifty years a resident of California.

The funeral will take place Sunday at 1:30 p. m. from his late residence, 2112 Santa Clara avenue, with interment at Mountain View cemetery. Deceased leaves a widow, Susie H. Middlemas, and three sons, Stuart, George E. and Harold.

FOUND DEAD IN BED.

ALAMEDA, August 7.—This morning Mrs. Probst of 1427 Webster street went into the room of Mrs. Mary Bontell, a widow, to waken her, and found her dead in her bed. Dr. W. O Smith was called and expressed the opinion that the lady had been dead some hours. An autopsy will probably be made today. Deceased was about 73 years of age, and in her lifetime conducted a small bakery down at the West End. Neither time of funeral nor date of inquest have yet been fixed. The presumption is that death was the result of natural causes. A sister, Mrs. Peters, resides in Oakland. Deceased was a native of Pennsylvania.

POPE SENDS GREETINGS TO AMERICA.

(Continued From Page 1.)

sions of interest in America already made manifest by his reception Wednesday to the pilgrims from the United States. The Pope said he should like to have the cardinal remain in Rome for some time in order that he might become thoroughly acquainted with all questions connected with the United States, but his Holiness did not insist being aware, he said, of the cardinal's delicate state of health and his suffering from hot weather.

In closing the audience, the Pontiff charged Cardinal Gibbons with the apostolic benediction for all the faithful of America.

After his private audience, Cardinal Gibbons presented to the Pope the Rev. Dennis R. O'Connell, rector, and Father Charles P. Brannan, professor of theology at the Catholic University at Washington, and Father P. C. Gavan, the cardinal's secretary.

The Pope spoke most affably to each and said to Rector O'Connell that he knew the importance of the Catholic University at Washington and would do all possible to further its interests and prestige.

Cardinal Gibbons is somewhat indisposed, the weather having become intensely hot; still he has been able to visit the Churches of St. Peter and Paul which, with yesterday's visit to Santa Maria Di Trastever, was obligatory during his visit, which he must make every ten years.

WORK BEGUN ON CHURCH.

PRESBYTERIANS ARE BUILDING A NEW EDIFICE IN ALAMEDA.

ALAMEDA, August 7.—Ground was broken yesterday for the erection of a handsome church edifice at the corner of Buena Vista avenue and Minturn street by the Presbyterians. The work will be done by day labor, and Mr. A. J. Bergner has been chosen by the church trustees to superintend it.

QUARTERLY MEETING SERVICES.

ALAMEDA, August 7.—Quarterly meeting services will be held in the Free Methodist Church, 1418 Park street, beginning tonight, District Elder Rev. G. W. Griffith being in charge.

PETITION BEING CIRCULATED.

ALAMEDA, August 7.—A petition was put into circulation for signatures today of property-owners on Railroad avenue, between Park and Webster streets, from the east boundary of Alameda to Central avenues, and on Central avenue, from Encinal avenue to the west boundary of Alameda, protesting to the Board of Trustees against the granting of any franchise for a steam railroad to anybody for any term.

JOE DOE WARRANTS OUT.

ALAMEDA, August 7.—Two John Doe warrants were issued this morning for the arrest of a couple of unknown Italians, who severely beat Manuel Silva yesterday down in a vegetable garden at the West End.

ARMENIANS FLEE TO MOUNTAINS

(Continued From Page 1.)

ply with the request.

In spite of the reports to the contrary, it is confidently believed in well-informed quarters that the Porte, in conformity with its declarations, will employ only regular troops to suppress the insurgents, as it is well aware that it is important for Turkey to avoid excesses such as would certainly be the outcome of employment of undisciplined Albanians or other irregular soldiers. The diplomats here entertain no doubt that the Porte will continue its present policy of fighting the bands with regulars.

Of the eight battalions of infantry dispatched to Monastir, four will remain at Monastir, three will occupy the heights of Peristeri, to the westward of Monastir, and one will go to Florin, a town of 1100 inhabitants, seventeen miles southeast of Monastir.

The Porte has sent categorical instructions to the Valis of the Armenian provinces of Asia-Minor, holding them personally responsible for any Kurdish excesses and ordering vigorous measures to be taken to prevent fighting. The British vice-consul at Bitlis has been ordered to Mush, eighty miles south of Erzeroum, where the Armenian massacres by the Kurds and the Turks occurred in 1894, to investigate the situation there.

A consular dispatch from Erzeroum received here this morning says the excitement in that district is dying out, but that the Vali of Erzeroum advises that 600 armed Hutchakists from Russian territory have compelled the Armenians in the villages of the Sassoun vilayet (also the scene of Armenian massacres in 1894) to take refuge in the mountains.

The Vali has sent four battalions of troops against the Hutchakists, who escaped to the mountains.

The Porte has communicated this information to the Russian Embassy, calling attention to the fact that the bands came from Russian territory.

CONFIDENTIAL REPORTS.

LONDON, August 7.—Confidential reports received at the Foreign Office regarding Macedonia have caused the British Government to adopt the view that the situation is not very serious for the moment, although sufficiently so to warrant the taking of precautions. The British officials do not believe that Turkey contemplates an attack on Bulgaria in view of the known attitude of the powers, especially Russia and Austria.

As far as officials representing Balkan states here are aware, the Macedonian Committee does not possess sufficient funds to inaugurate a successful revolution, but it hopes by continuing the existing unrest to ultimately bring about the interference of the powers which signed the Berlin treaty. Joseph Angeloff, the first diplomatic agent of Bulgaria in London, said today:

"But for the far-seeing policy of Prince Ferdinand and the iron hand he has on the Bulgarian ministry there would certainly have been a general uprising on behalf of Macedonia. The feeling at the heart of every Bulgarian is to go to Macedonia, but this cannot be. We shall continue to make representations to the Porte for reforms and better government in Macedonia. Bulgaria is disturbed to the quick over Macedonia, but there will be no disturbance of the present peace."

The news of the discovery of the "hostile fleet" which is under Rear-Admiral Sands, was brought in here by the despatch boat which came for the mail. The vessels are all too far off shore for their movements to be observed from land.

The "enemy's" vessel was sighted by a torpedo-boat destroyer while on patrol duty. Signals promptly announced the discovery and the vessel under observation turned about and made off. Later the matter was reported to Rear-Admiral Barker, commanding the defending fleet, on board the Kearsarge.

STRANGER CAUSES SUSPICION.

WEST END THINKS CONVICT HOWARD IS IN THEIR MIDST.

ALAMEDA, Aug. 7.—A ripple of excitement disturbed the peace of the West End and roused up the police office this morning when it was advised by telephone that a strange man had appeared in the saloon of N. Beckman at Chestnut street and Pacific avenue about 10 o'clock who looked like the pictures of the escaped Folsom convict Howard, who separated from Roberts, afterward captured in the neighborhood of Sacramento. The suspect is reported to have acted queerly, to be footsore and bore the appearance of having been lying out. He purchased a bottle of wine and left the place as suddenly as he had entered, turning down Lafayette street towards the West End. Officer Keyes is out looking for the man, who will be asked to give an account of himself if overhauled.

★★★★★★★★★★★★★★★★★★

JUDSON MEN GO ON A STRIKE

(Continued From Page 1.)

justice of their demand and grant the same.

The employes in other departments are all paid the same as in the East and are well satisfied. People on either side of the strike are not willing to discuss the matter, but both say that it will only last a few days at the most.

MRS. MORRILLIO PASSES AWAY.

Mrs. Josie Morrillio died at the home of her sisters, Mrs. Rouillier on Thursday morning, after a short illness. Mrs. Morillio is a sister-in-law of Deputy Constable T. Brown of Emeryville and the daughter of Mrs. P. Nagle. The funeral will be held from the residence of Mrs. Rouillier, on Park near San Pablo avenue, and later from the Church of the Sacred Heart on Fortieth and Grove streets.

CAPT. SIEBE'S SUCCESS

CAPTAIN L. SIEBE.

Captain L. Siebe, a veteran of the Civil War and prominent in fraternal circles, has conducted Shell Mound Park at Emeryville during the past twenty-four years with fewer disturbances than have occurred in any other large pleasure park in the United States. The greatest world's shooting record was made on the Shell Mound targets during the National Schuetzen Fund, which was held there two years ago when A. Stecker scored 883 points in 200 shots.

CAN CONSULT TEACHERS.

Parents wishing to consult the principal and teachers of the Polytechnic High School with regard to the admission of students can do so Saturday between the hours of 9 a. m. and 3 p. m.

Salinger's Shoe Department

Boys' School Shoes
Girls' School Shoes

We have them—both kinds—regular wear-resisters. Vici Kid and Box Calf. We recently received a new lot of our celebrated Boys' "College" Shoes, the toughest, best-made and finest-wearing shoe sold in Oakland today. One trial is sure to convince.

Bring Your Boy to be Fitted

Sizes 8 1-2 to 11; price always $1.50
Sizes 11 1-2 to 2; price always $1.75
Sizes 2 1-2 to 5 1-2; price always.....$2.00
Girls' Box Calf or Vici Kid; sizes 8 1-2 to 11; special..$1.18
Sizes 11 1-2 to 2; special....$1.34

SALINGER'S
Oakland's Great Department Store,
S.W. Cor 11th and Washington

QUARREL RESULTS IN TRAGEDY

MAN KILLS HIS DAUGHTER AND SHOOTS SON-IN-LAW THROUGH BREAST.

NEILVILLE, Wis., August 7.—During a quarrel between Gottlieb Scholtz and members of his family, in the town of Self, Scholtz shot and killed his daughter, Mrs. Patrick Leydon, Patrick Leydon, his son-in-law, was shot through the breast and is in a serious condition; Scholtz' head was crushed with blows from a pitchfork, and Mrs. Scholtz is badly bruised and also prostrated by nervous shocks. Scholtz had been under bonds awaiting trial for attempting to murder his wife.

AWFUL WRECK OF CIRCUS TRAIN

(Continued From Page 1.)

section was occupied by five elephants and several camels.

One of the elephants and two camels were killed outright, while the other animals and their trainer escaped. With the exception of this car none of the menagerie was wrecked, the demolished cars containing canvas or wagons.

As soon as they recovered from the first shock the trainers rushed among the cages quieting the animals that were excited. An elephant in the wrecked car behaved with surprising calmness and was led out of the wreck without trouble.

The escaping steam and screams and cries of those pinned in the wreck made a horrifying spectacle in the gray of the early morning when the trainmen in the yards and the aroused townspeople first reached the scene.

Many thought at first that some of the animals had escaped, as some of them could be heard crying.

The fire whistle was immediately sounded and the whole town was aroused.

The rescuers could see the unfortunates through the tangled wreckage.

A wrecking crew is kept in the yards here and it was on the scene in a very few minutes. All the physicians and trained nurses in town were sent for and the Hotel Richelieu was converted into a temporary hospital.

Scores of volunteers with stretchers were soon in readiness to carry the injured away as fast as the rescuers could extricate them.

The dead, many of them so terribly mangled that identification seemed well-nigh impossible, were laid on the ground a short distance from the scene.

KILLED WHILE ASLEEP

By 6 o'clock, a corps of twelve physicians was operating on the injured and dressing their wounds in the temporary hospital. Four of the injured died at the hospital before 8:30 o'clock.

When the wrecked train crews had finally pulled together the broken cars, twelve dead men were lying in the grass waiting removel to the morgue.

A majority of them were killed while asleep. The circus performers were on the rear of the moving train and escaped injury.

Wallace Brothers say their loss will be very heavy, but have given no estimate of it as yet. This is the second wreck that the Wallace shows have suffered within a month.

Engineer Bropst, Fireman Colter and Head Brakeman Benedict, who was also on the engine of the second section, all agree that if the brakes had worked as they ought to have worked when the engineer tried to use them, there would have been no collision.

Fireman Colter and Brakeman Benedict, when they saw that a collision could not be averted, jumped. Engineer Bropst remained at his post, vainly trying to get the brakes to work until his train was within less than 100 feet of train No. 1. Then he, too, jumped when he was within but a few seconds of sure death in the crush. He was shaken up, as was the fireman and brakeman, but not badly. None of the crews of either train were hurt. At the time the crash occurred train No. 2 was running probably fifteen miles an hour.

General Superintendent McGuigan of the Grank Trunk system, who was on his way from Chicago to Montreal, arrived at the scene at 7 a. m. and took charge of the work of clearing the track and caring for the injured and the dead.

W. L. CONE, Dubuque, Ia.
JOSEPH PATTERSON, Grand Prairie, Ill.
JAMES COFFELMIRE, Orel, Ia.
JOHN COLLINS, Des Moines, Ia.
J. R. STUART, Denver, Colo.

Edward W. York died at noon at the temporary hospital. Fifteen of the injured were this afternoon taken to the Harper Hospital in Detroit for treatment.

The circus people have pitched their tents and camped near the scene of the wreck. The dining room of the Hotel Richelieu was used as an operating room by the surgeons. A score of wives and daughters of the residents volunteered and worked with the surgeons all the morning. More than twenty of the injured were fastened down in the wreckage so they had to be chopped and pried out.

AIR BRAKES NOT APPLIED.

DURAND, Mich., August 7.—The official statement issued by the Grand Trunk Railroad says that the air brakes were not applied by the engineer of the second section.

OFFICERS ON A NEW TRAIL.

(Continued From Page 1.)

convicts had driven the horse and cart to this city. The fact that Convicts Roberts and Howard were in Folsom last Friday night, subsequently coming to Sacramento, and that the negro Seavis boarded a train at Roseville, which is but a short distance from Folsom, goes to show that the six convicts who drew away from the others, the fight at Pilot Hill, have never been very far from Folsom.

THREE S mb mb mb mb shrdluu

From the statements made by Roberts to his captors, the six men who formed his party later divided into pairs. Case and Seavis went together, Roberts and Howard became partners, leaving Fahey and Miller to pair off.

ENTERED FOLSOM.

Roberts has told the officers that he and Howard were not afraid to enter Folsom, for the reason that their pursuers were looking for them way to the north of that place and moreover, they would never suspecte that th fugitives would come within a stone's throw of the big prison break.

It has appears that their exploit in going to Folsom while everybody was looking for them in a locality far removed, was not such a daring one, after all.

Fahey and Miller, who are presumed to be still together, may have taken the same view of the matter as did Roberts and Howard, and have taken Darling's horse and cart, the officers argue.

HUNTERS AT WORK.

Donnelly says a man armed with a rifle was seen along the American river, not a great distance from Darling's house, last night. When search was made for him he had disappeared. Donnelly is of the belief that this man may have been one of the two who took the horse and cart from Alder Creek last night, for that there were two men is now certain.

Acting Under Sheriff Edward Meese took the same view of the matter when the situation was explained to him and immediately began organizing two posses—one to beat the brush along the American river, north of the city, and the other to go over into Yolo county, a short distance west of the railroad bridge, where tramps maintain headquarters.

At noon Reese had not got his posses together, owing to the absence of his father, Sheriff Reese, and some of the deputies, who are still looking for Howard.

ON THE TRAIL.

At 12:30 o'clock this afternoon Under Sheriff Reese got his posses organized and started afoot from the courthouse. He headed the posse for the American river district and was accompanied by Deputy George Wittenbrock, Special Deputy J. S. Jacobs and Constable J. S. Boggess.

Deputy Sheriff Haggerty, for many years an officer at Folsom prison, headed the Yolo posse, attended by Acting Deputy J. J. Hinters and Constables C. E. Englehardt and James H. Donnelly.

SACRAMENTO, August 7.—Sheriff David Reese, who, accompanied by Constable M. Judge, is searching along Putah creek, in Yolo county, for Convict Howard, telephoned to his deputies in this city early this afternoon that he thought he was on the right trail and was but a little behind the fugitive. Reese did not enter into particulars, his message being very brief. He was then at a farm house between Davisville and Woodland. The officers have believed ever since Roberts was captured last Wednesday morning that Howard is not far from this locality.

Although Roberts declared Howard left him with the intention of going to Wadsworth, Nev., the officers think the two escapes were together within a very short time of the capture of the former.

MOVED
To 64 San Pablo Avenue

Have You Been Looking for Us?

A GREAT MANY OF OUR CUSTOMERS HAVE BEEN LOOKING FOR US NOT KNOWING WHERE WE HAD MOVED. WE WERE FORCED TO MOVE FROM 1157 BROADWAY AND OUR FORCED OUT PRICES WILL STILL CONTINUE ON THE FOLLOWING LINES UNTIL FURTHER NOTICE. WE HAVE A NUMBER OF LINES WE MUST CLOSE OUT TO MAKE ROOM FOR OUR NEW GOODS AND NOW IS THE TIME TO BUY.

59c pair

We still have a few of those Marie Lamb Skin gloves left and they are our regular $1.00 glove; you will need gloves; get them now while you can.

39c pair

All our 50c corsets will be sold at that price all colors and sizes; short and medium lengths.

69c pair

Tape Empire Corset in Pink, Blue and Black only; the regular $1.00 quality.

89c pair

One of this season's shapes, very low in the bust and long over hips with hose supporters attached; black only.

DON'T FORGET THE PLACE.

CRESCENT CORSET CO.
Successors to
FREUD'S CORSET HOUSE
64 SAN PABLO AVENUE
FORMERLY 1157 BROADWAY.

A Great Sensation in School Shoes at Simon's Shoe Store

Tomorrow there will be big doings in shoes for Boys and Girls. School begins Monday and we are ready with a full line of Durable School Shoes for Boys and Girls. These shoes on sale will stand the test for wear and tear; also for comfort and strictly up to date.

Just received a complete new line of Box Calf, Kangaroo and Velour Calf, Vici Kid and patent leather, in Boys' and Girls' School Shoes;—in all styles and shapes to please you all.

ON SALE SATURDAY AND MONDAY

Youths' Calf Lace Shoes, quilted soles, sizes 13 to 2 at $1.45.

Boys' Calf Lace Shoes quilted soles, sizes 2½ to 6 at $1.75.

Boys' Box and Velour Calf Lace Shoes, and Vici Kid extension soles, sizes 2½ to 5½, worth $3.00 at $1.95.

Boys' Heavy Kip Lace Shoes, double soles, solid leather, sizes 12 to 2, at 95c.

Boys' Calf Lace Shoes, solid leather, sizes 12 to 2, at 95c.

Little Gents' Calf Lace Shoes, solid leather, sizes 9 to 13½, at 95c.

Child's Dongola Lace Shoes, patent tips, sizes 8 to 12, 75c.

Child's Grain Button and Lace Shoes, spring heels, solid leather, sizes 8 to 12, at 75c.

Child's Box Calf Lace Shoes, extension soles, sizes 8 to 12, at 95c.

Misses' Box Calf Lace Shoes, extension soles, sizes 12 to 2 at $1.25.

Misses' Vici Kid Lace Shoes, extension soles, patent tips, sizes 12 to 2 at $1.25.

Young Ladies' Vici Kid Lace Shoes, spring or low heel, extension soles, pat. tips, sizes 2½ to 5 at $1.45.

Young Ladies' Dress Soles, made in Vici Kid, Box Calf and Patent Leather, in all sizes and up-to-date styles, worth $3.00, at $1.95.

265 pairs Ladies' Ties, handsewed and turned soles, made in Vici Kid and patent leather, Cuban and French heels worth $3.00 and $3.50, nearly all sizes, at $1.95.

Child's Vici Kid Lace Shoes, patent tips, spring heels, solid leather, 8 to 12, at 95c.

Simon's Shoe Store
962 WASHINGTON STREET, OAKLAND

MERCHANTS ENCROACH ON THE SIDEWALKS.

A number of citizens have called to the attention of the Board of Public Works the fact that the sidewalk in the business district is encroached upon in excess of legal limits by merchants in the display of their goods.

The matter has been referred to the Chief of Police with whom the Mayor will confer on the subject at an early day.

SAN FRANCISCO, August 7. — Forecast: San Francisco and vicinity: Fair this afternoon, tonight and Saturday; light north wind, changing to brisk westerly, with fog.

JOHN A. BECKWITH
INSURANCE AGENT,
1118 BROADWAY.
Manchester Insurance Company of Manchester, Caledonia Insurance Company of Edinburgh, Scotland, American Insurance Company of Newark, N. J., and Aetna Insurance Company.

POLYTECHNIC BUSINESS COLLEGE
And SCHOOL OF ENGINEERING
Twelfth and Clay Streets, Oakland.

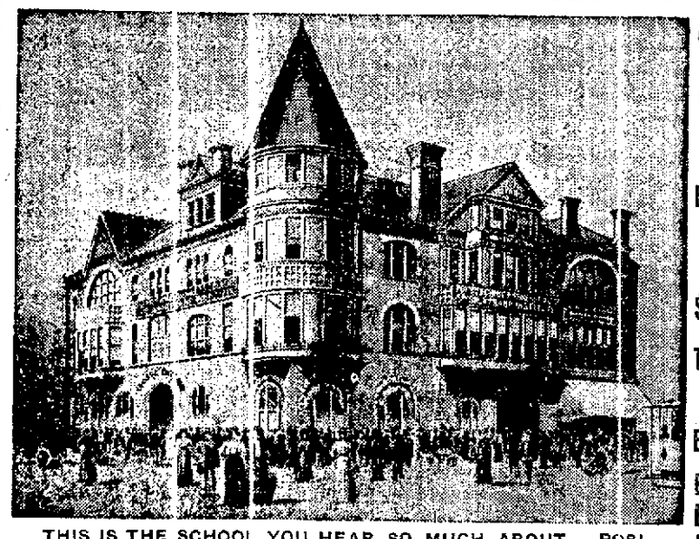

THIS IS THE SCHOOL YOU HEAR SO MUCH ABOUT. POSITIONS FILLED IN MAY, 43; POSITIONS FILLED IN JUNE, 36; POSITIONS FILLED IN JULY, 26. WRITE FOR 100 PAGE CATALOGUE—FREE—OR CALL AND MAKE A PERSONAL INVESTIGATION.

LARGEST AND BEST EQUIPPED BUSINESS TRAINING SCHOOL WEST OF CHICAGO.

NEW CLASSES ORGANIZING NOW

ENROLL WITH US NOW AND PREPARE FOR A GOOD POSITION BY JANUARY OR FEBRUARY.

The Polytechnic Business College comprises the following Complete Courses:

Business Training — The Full Business Course includes the following subjects: Single and Double Entry Bookkeeping, Business Arithmetic, Business Penmanship, Rapid Calculations, Spelling, Business Letter Writing, Grammar and Composition, Commercial Law, Actual Business Practice in Wholesale and Retail Merchandising, Banking, Commission and Shipping, Jobbing, Railroading, etc. Average time required to complete this course is about six months.

Shorthand and Typewriting — The full Typewriting and Shorthand Course includes: Shorthand Writing, Translation of Shorthand Literature, Reporters' Methods, Business Letters and Forms, Law Forms, General Dictation, Legal Dictation, Typewriting, Mimeographing, Manifolding, Press Copying, Grammar, Composition and Letter Writing, Spelling and Penmanship. Average time required to complete his course is about six months.

Civil Engineering — The Civil Engineering Course includes Algebra, Geometry, Trigonometry, Logarithmic and other Engineering Tables, Drafting, Surveying, Materials of Construction, Strength of Materials, Municipal Engineering, Railroad Engineering and Higher Surveying.

Electrical Engineering — The full course includes Algebra, Geometry, Trigonometry, Mechanical Drawing, Electricity, Magnetism, Use and Construction of Electrical Machinery, Electrical Measuring Instruments, Electro-Chemistry.

Manual Training — The full course includes Arithmetic, Algebra, Geometry, English, Penmanship, Drawing, Physics, Chemistry, Electricity, Mechanics, Shop Work.

Telegraphy — Includes Telegraphy, Typewriting, Spelling and Penship.

Also Special Courses in Mechanical Engineering, Mechanical and Architectural Drawing

HE BEGGED TO BE KILLED.

CHINESE REFORM JOURNALIST MET A HORRIBLE DEATH.

PEKING, August 6.—Edward T. Williams, secretary of the United States Legation, has made an extensive investigation into the execution of Shen Chien, the reform journalist, who was put to death by order of the Empress Dowager July 31, and has handed Minister Conger a report proving that the executioners, after beating Chien for three or four hours, despaired of being able to fulfill the Dowager Empress' orders, and yielding to Chien's pleading to end his misery, strangled him with their hands.

BIG SHORTAGE IS DISCOVERED.

CANTON, Ohio, Aug. 6.—A shortage in the funds of the City National Bank which it is said may reach $22,000 has been discovered. The officials of the bank declare that it will not affect the concern as it has a surplus and undivided profit of $50,000. Albert W. Diebel, teller of the bank, has been removed from his position and a warrant issued for his arrest.

WILL SELL NO MORE LAND.

LOS ANGELES, August 6.—Instructions have been received at the local Land office from the General Land office at Washington for the withdrawal from all forms of disposal of upwards of 12,000 acres of government land lying in the bend of the Colorado river, north of the Yuma Indian reservation, and located in San Diego county. The withdrawal is made on account of projected irrigation work under the national irrigation bill.

MUST HAVE SAFETY EQUIPMENTS.

WASHINGTON, August 6.—The Interstate Commerce Commission today ordered another temporary extension until October 15 of the time within which a number of railroads must complete their safety equipments.

CANNOT CROSS FRONTIER.

BERLIN, Aug. 6.—A St. Petersburg dispatch to the Cologne Gazette says two Servian officers, who were deputied to attend King Peter's sons on their journey to Belgrade, to join their father have not been permitted to cross the Russian frontier, the Russian legation at Belgrade, having refused to vise their passports, because they were implicated in the assassination of King Alexander and Queen Draga.

TERRIBLE DEATH OVER A CLIFF.

NEVADA CITY, Cal., August 6.—Sam Yup, a Chinaman, over 80 years of age, who mined in the North Bloomfield district for fifty years, met a terrible death there. He was feeling his way along a narrow trail, a thousand feet above the middle fork of the Yuba river, when he stumbled against a rock and was plunged head foremost over a cliff. He landed on a pile of rocks, his skull being so badly fractured that death soon resulted.

MUCH EVIDENCE OF DAMAGE.

CHEYENNE, Wyo., August 6.—Evidences of damage wrought by the storm last evening, the worst ever known in this city, are seen on all sides today. Many windows are shattered and splinters from broken shingles strew the streets. The ground is completely covered with foliage stripped from the trees. At the close of the storm, which lasted thirty minutes, two inches of hail covered the streets and lawns. Gardens are ruined.

FINAL AGREEMENT IS REACHED.

LOS ANGELES, Aug. 6.—Final agreement has been reached between the bankrupt firm of John Wigmore & Son's Company and its creditors for a settlement by which the firm agrees to pay fifty cents on the dollar, payable in four notes maturing within twelve months. W. J. Doran has been appointed trustee of the estate.

MAIN BUILDING IS BURNED.

PIQUA, Ohio., August 6.—The main building of the plant of the American School Furniture Company was destroyed by fire early today. Loss $50,000; partially covered by insurance.

BOARDING-HOUSES BURNED.

PRESCOTT, Ariz., August 6.—Fire early this morning completely destroyed three large boarding and rooming-houses in the part of the town known as Goose Flat. The houses were owned by Mrs. Alexander Thompson and were valued at $20,000. The insurance amounted to $4000. The explosion of a lighted lamp caused the fire.

KANSAS RIVER RISES.

KANSAS CITY, Mo., August 6.—The Kansas river has risen but slightly since yesterday and it is believed the water coming this way from the West will spread out before reaching Kansas City and that no damage will result at this point.

Why don't grocers money-back everything?

Can't poor stuff; there isn't money enough. Schilling's Best don't take any money to speak of.

COLORED MEN AT STOCKTON.

STOCKTON, August 6.—At this afternoon's session of the convention of the Afro-American State League which met in Union Hall, resolutions were presented in which the work of the Tuskegee Institute was approved; confidence in Booker T. Washington was expressed; the action of the negroes in Boston in attempting to break up a meeting at which Mr. Washington was a speaker was denounced as "not expressive of the sentiment of intelligent negroes;" Theodore Roosevelt was compared to Abraham Lincoln as "an exponent of equal rights" and the league expressed its loyalty to and confidence in the President; the action of Senator Perkins in registering his disapproval of the confirmation of the appointment of William D. Crum as collector of the port at Charleston, S. C., was denounced; the ineffectual attempt of the Federal tribune in dealing with the violators of the Federal constitution was deplored and the revised constitutions of the Southern States were denounced as a blow to negro manhood.

The resolutions will pass beyond a doubt.

RICH MAN'S SON IS ACCUSED.

SAN FRANCISCO, Aug 6.—Stuart M. Griggs, son of a wealthy Hawaiian planter and a student of dentistry in one of the local dental colleges, is registered on the detinue book at the City Prison.

He was arrested last night and is accused of obtaining goods under false pretenses.

ARRESTED ON A SERIOUS CHARGE.

WASHINGTON, August 6.—John F. Carnell, 63 of age, a veteran clerk in the office of the chief clerk in the postoffice department, was arrested today by inspectors on the charge of opening letters addressed to the auditor and appropriating the contents.

CARDINAL GIBBONS IS WELL RECEIVED.

ROME, August 6.—Cardinal Gibbons, accompanied by his conclavist, Father P. C. Gavin, today visited the Church of Santa Maria in Trastavere, the cardinal's titular church. He was warmly received by the whole chapter, headed by the canon and archpriest.

APPOINTED RECEIVER.

TRENTON, N. J., August 6.—Willard P. Voorhies was today appointed receiver for the Perth-Amboy Shipping and Engineering Company of Perth-Amboy, N. J. The liabilities are $311,000, including a $250,000 mortgage on the plant. The assets are $170,000.

HUSBAND ACCUSED OF STRIKING WIFE.

A warrant charging battery has been issued for the arrest of W. D. Russell, living at 810 San Pablo avenue. Mrs. Russell claims that during an argument last night her husband struck her with his fist. He continued to strike her and her little boy came to her assistance. Then the father struck him several times with his fist. So far the police have not been able to serve the warrant on Russell.

ABSTAINERS ARE IN CONVENTION.

PITTSBURG, Pa., August 6.—When the national convention of the Catholic Total Abstinence Union of America met today the credentials committee reported 916 delegates present. Reports of diocesean unions showed increasing interest and rapid growth all over the country. The session concluded with papers on the history of the temperance movement for 250 years by Thomas H. Keogh of Springfield, Mass., and "Strong Men" by William O'Brien.

LABOR MEN TO SETTLE TROUBLE.

PITTSBURG, Pa., August 6.—As a result of the conferences between the Builders' Exchange League and the Building Trades Council it is expected the trouble between the two organizations will be settled at once and the 30,000 men now out of employment will resume work not later than Monday.

HEAVY RAIN CAUSES RISE.

TOPEKA, Kans., August 6.—A rainfall of three and one-half inches over this territory after Monday night has started the Kaw river upward rapidly. Many North Topeka citizens are alarmed by the heavy rainfalls of the past few days and the reports of rising tributaries of the river to the west, and are packing up their valuables and preparing to flee to higher ground.

SMOKY HILL RIVER IS UP.

JUNCTION CITY, Kans., August 6.—An inch and a half of rain here last night caused the Smoky Hill river to rise rapidly and it now is up over ten feet. A temporary bridge that took the place of one of the steel bridges that was washed away by the flood in May was swept away.

RAILROADS CRIPPLED.

DENVER, Colo., August 6.—A special from Florence, Colo., says:

As a result of the heavy rainstorm that prevailed in this section last night, railroad operations on both the Rio Grande and the Santa Fe are crippled by washouts and soft roadbeds.

THE BUYER'S FRIEND

YOUR CREDIT IS GOOD

First-Class Ranges

This Range $19. Set Up

Progressive and Up-to-Date Plan—EASY PAYMENTS

$1 PER WEEK

JOHN P. MAXWELL

Importer Stoves, Ranges and Hardware

WASHINGTON AND FOURTEENTH STREETS

IMPORTANT TO INTENDING PURCHASERS

470—FRONT FEET—470

SITUATED on CHESTNUT STREET, between Eighth and Tenth streets, WITHIN TWO BLOCKS of the LOCAL TRAINS to SAN FRANCISCO. One half block to ELECTRIC CARS, TRANSFERS are issued to all parts of OAKLAND, BERKELEY, and ALAMEDA. SURROUNDED BY ELEGANT RESIDENCES. The price of this property has been REDUCED ten to fifteen dollars per front foot IN ORDER to EFFECT IMMEDIATE SALE.

The E. P. Vandercook Co.

1016 BROADWAY, OAKLAND

and Room 32, 2nd Floor, Mills Building, San Francisco.

One of the World's Best Stoves

The Rockwood

—has a body and oven made of heavy steel, asbestos lined throughout.

—has large warming closet, handsomely nickeled.

—has a sliding damper, controls heat on top of stove. This is a new feature, and a good one.

—has a very heavy firebox that stands hardest usage.

—comes in four sizes. We will set it up, with perfect water-back, all ready for use for

$35.00

PIERCE HARDWARE CO.

1108-1110 BROADWAY

THEY ALL SAY SO

NOT ONLY IN OAKLAND, BUT IN EVERY CITY AND TOWN IN THE UNION.

If the reader took the time and trouble to ask his fellow residents of Oakland the simple question given below, he would obtain the one answer. If he would read the statements now being published in Oakland, which refer to this answer, it would surprise him to note that they number so many. As many more could be, and may be published, but in the meantime ask the first person you meet what cures backache? The answer will be, Doan's Kidney Pills. Here is a citizen who endorses our claim.

C. T. Warren, house painter, paper hanger, etc., of 2008 Eighth street, Berkeley, says: "Like the majority of men who follow my calling I have been annoyed with my back and kidneys for years. I think if the primary cause of backache in painters is not the fumes of the ingredients they use they certainly aggravate such annoyance when they exist. The painter requires a good sound back and when it aches and pains he is often in misery. Other complications of the stomach existed when I went to a drug store for Doan's Kidney Pills and I scarcely expected the remedy would help my back. Much to my surprise and more to my gratification after I had taken two boxes the backache ceased."

For sale by all dealers. Price 50 cents a box. Foster-Milburn Co., Buffalo, N. Y., sole agents for the United States.

Remember the name—Doan's—and take no other.

SAN FRANCISCO, August 6.—Mrs. Jane Lathrop Stanford, the surviving founder of the Leland Stanford Jr. University, sailed today on the trans-Pacific steamer Ventura. She will make a two-years' trip around the world.

Phone Main 1195

Geo. A. Russell

The Reliable GROCER

406 Fourteenth St.

Athenian Club Building.

Trouble with the Grocer

is a thing almost unknown with our customers.

Of course, we are not infallible, but very human; but we are as as near perfection as supplying good goods, charging right prices, giving prompt delivery and courteous service can make us.

No substitution, no stale goods—nothing but conscientious efforts to please.

THE STORE THAT SAVES YOU MONEY

If our wagons stop in front of your door your neighbors know you pay cash for your furniture.

PATTOSIEN'S

See supplement to this ad. in Sunday's Call, Monday's Examiner and Tuesday's Chronicle.

GREAT SALE OF

...CARPETS, RUGS, ETC...

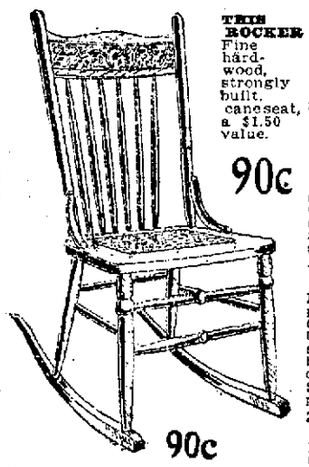

THIS ROCKER Fine hardwood, strongly built, caneseat, a $1.50 value. 90c

90c

Free delivery in Oakland, Alameda and Berkeley.

WRITING DESKS—An extensive line in every finish, style and at prices ranging from $31.00 down to $6.25

HOTELS AND FLATS—The great saving that can be made this week by buying for apartment houses, etc., means hundreds of dollars to purchasers.

First in the market with an advance shipment direct from the mills of the new Fall patterns in Carpets. They are wonderfully attractive. It is worth your while to see the exhibition this week. The prices, too, are of considerable moment—25 to 50 per cent below the installment combine prices.

20 per cent saving—
WILTON VELVETS—Double width, with or without border, new floral and Oriental designs; small figures for hall and stairs, covering average hall and stairs without a seam. The combine charges $1.90. Our price only..... $1.40

19 per cent saving—
SAVONNERIE AXMINSTERS — A pretty parlor and dining room covering, in a number of Oriental and floral designs, with or without border. The installment combine gets $1.90 for it. Our price, per yard.. $1.50

23 per cent saving—
INGRAIN FILLING—Best quality; red, green, tans and blues. Installment combine price is $1.10. Our price..... 85c

18 per cent saving—
BEST QUALITY INLAID LINOLEUM — There is only one "best"; that is this one. The combine's price is $1.85. Our price, square yard..... $1.45

25 per cent saving—
BIGELOW AND LOWELL AXMINSTERS — Charming patterns in floral and Oriental effects that are pleasing in the parlor, bedroom, dining room or library; with or without border. The combine charges you $2 for it. Our price. $1.50

16 per cent saving—
ROXBURY TAPESTRIES — This famous carpet in the new patterns costs you $1.20 at the installment combine stores. We sell it at, per yard..... $1.00

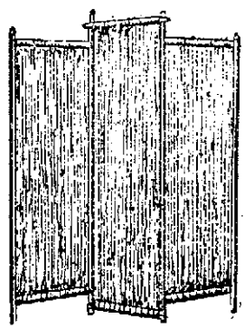

THE ILLUSTRATED SCREEN—3-fold oak or mahogany frame, 60 inches high, 54 inches wide, with artistic patterns of silkoline: $1.50 value..... 95c

FIRE SCREENS — 2½ feet wide, 3 feet high, filled with pantasote or old tapestry panels, $5.00 values, at..... $3.50

Frames, Unfilled, $1.50

TWO-FOLD FIRE SCREENS—2½ feet wide, 3 feet high, with choice of silkoline, $2.50 value, at..... $1.50

FOUR-FOLD SCREENS—6 feet high, 6 feet wide, oak or mahogany frame, figured or plain denim or burlap filling: an $8.00 value, at..... $5.75

Great Rug Special

9x12 feet ARLINGTON RUGS—Beautiful floral for parlor and Turkish designs for dining room and library. GENUINE BIGELOW-LOWELL AXMINSTER QUALITY. A beautiful and durable fabric. The installment combine charges you $45 for it. Think of it. Our price only $32.50

GRANITE ART SQUARES, 9x12 feet..$3.50
GRANITE ART SQUARES, 9x10:6 feet..$3.00
GRANITE ART SQUARES, 9x9 feet....$2.60
GRANITE ART SQUARES, 7:6x9 feet..$2.20

Metal Bed Bargains

$ 5 Bed now	$ 3.75	$65 Bed for	$50.00
8 Bed now	5.00	35 Bed for	27.75
25 Bed now	18.50	16 Bed for	11.50
50 Bed now	32.00	20 Bed for	15.50
70 Bed now	56.25	12 Bed for	8.75

Chiffonier Specials

$60 Birdseye Maple now	$45.00
50 Elegant Walnut for	35.50
65 Pretty Curly Birch for	48.00
45 Golden Oak	32.25
11 Golden Oak	7.50

Mission Furniture

Besides making every conceivable furniture article in our own "Mission Furniture" Factory, our artists cooperate with you in carrying out your special ideas of decoration.

Pretty Hall Seat, 36 inches wide	$ 9.50
Hanging China Set, 36 inches wide	$ 5.00
Bookcase, double glass door, 40 inches wide	$26.00
Round Center Table, 30-inch top	$11.50
Tabouret—Quaint and strong built	$ 3.75

PATTOSIEN CO.
16th and Mission Sts.

Parlor Furniture

YOU HAVE OUR GUARANTEE with every piece of Parlor Furniture and Upholstered goods we sell, because we make it all.

You can see it made and YOU PAY ONLY JUST WHAT IT COSTS TO MAKE IT.

$175 3-piece Mahogany Suit, finest steel springs and upholstery	$125.00
$50 3-piece Mahogany Finish Suit; fine silk tapestry cover	$32.00
$60 massive 5-piece Mahogany Finish Suit, brocaded velvet	$48.50
$40 large corduroy cover Davenport, well upholstered	$25.00

DRINK GIER'S OLD PORT

A well matured wine made from selected grapes that easily assimilates with the system. It has been found a valuable tonic, promoting the digestion of food and restoring the strength. By the convalescent it should be taken immediately after meals.

THEO. GIER CO.
(VINEYARD, LIVERMORE)
Wholesale & Family Retail Depts.
511-513-515 Fourteenth St.
TEL. 123. : OAKLAND

10 Fine Cigars For 25c.

So that every one who enjoys a good smoke may know that we have the most up-to-date and most active cigar department in town we are making the above offer.

Three weeks ago we made a similar offer, but confined it to one brand. The entire lot was cleaned out in a few days.

Now you can choose from a dozen staple brands.

10 Good Cigars For 25c.

And what we are doing to cigars we are doing to every department in our big, progressive drug store—cutting deeper than anybody else and saying less about it.

Osgood's

The store that always gives you exactly what you ask for.

Seventh and Broadway

OAKLAND

50,000 Homes Carpeted Your's Next

TAPESTRY.

Freely shown, freely sold. Every pattern a good one—it only remains to suit your taste and match the room it's going in. You have the assistance of courteous experts here. Sewed, lined, laid 50c

BODY BRUSSELS

The all around carpet in all around patterns—room, hall and stair. With or without borders. The Best Mills make our carpets, we MAKE the price. Sewed, lined, laid .. 1.10

TAPESTRY.

If you have a carpet you are tired of, even if not worn out, it would pay to replace it with one of these. This season's designs. Oriental and floral in popular colors. We make the price.. 65c

LINOLEUM.

GENUINE CORK ARTICLE, in floral and figured designs. It is well to look ahead regarding necessities; luxuries will take care of themselves. Two yds. wide; smooth as glass. Square yard, laid 45c

TAPESTRY.

If you like East India or Persian designs these will please. The quality is equal to the demand for "something good." Take the room you are most particular about as a test it is none too hard for this 90c

MATTING.

BY THE 20-YARD ROLL—Another shipment of these special 20-yard rolls. Small patterns; red, blue or green on natural color. Thick and strong, 20 yards for the average room. It pays to buy a roll at 2.95

M. Friedman & Co.

233 235 237 Post Street

"THE CREDIT HOUSE"

SAN FRANCISCO.

MARRIED.

JACKSON-STEINMANN—In this city, August 5, 1903, by W. S. Urmy, D. D., Harry Richard Jackson and Bessie Kate Steinmann, both of Oakland.

DIED.

MORRILLIO—In this city, August 6, 1903, Josephine Morrillio, beloved wife of John Morrillio and daughter of Mrs. Mary Grossheim, and sister of Mrs. Lewis Bouillier, Mrs. F. Brown, Erin Nagle and Lewis Nagle, a native of Minnesota, aged 24 years and 9 months.

Friends and acquaintances are respectfully invited to attend the funeral on Sunday, August 9, 1903, at 1:30 p. m., from her late residence, San Pablo avenue, Emeryville thence to Sacred Heart Church where services will be held at 2 p. m. Interment St. Mary's Cemetery, Oakland.

SPECIAL FUNERAL NOTICE.

HALL HARBOR LODGE NO. 253, I. O. O. F.—To the members of Harbor Lodge, No. 253, I. O. O. F.: You are hereby notified to attend the funeral of our late brother, N. S. Mellus. Services will be held in the lodge rooms, Alcatraz Hall, tomorrow (Saturday), August 8, at 2 p. m. Yours in F., L. and T.,

EDWARD McGUIRE, Noble Grand.

F. L. GOVE, Secretary.

BOY WANTED

GOOD MESSENGER BOY WANTED. APPLY AT THE TRIBUNE OFFICE IMMEDIATELY.

Dr. N. H. Chamberlain

Has removed his residence to 545 Twenty-seventh street, near Telegraph avenue. Temporary telephone, Red 3821.

Too Late for Classification

FURNITURE of 8-room house; rooms all rented; 4 blocks from Broadway. Box 403, Tribune Office. x

FURNITURE of 8 rooms for sale; party can rent house; central. Box 20, Tribune Office. x

YOUNG lady wishes room, with breakfast and dinner; $18. Address C., 719 14th st. i

CASTRO, 2563—Neatly furnished sunny rooms in private family; men only. n

ELEGANT home of 12 rooms and bath; all modern conveniences; fine large grounds and garden; sightly location; grand view of Oakland, S. F. and bay; near electric cars; will lease for 6 mos. or 1 year; rent $75 per month. For full particulars see J. H. Macdonald & Co., 1052 Broadway. o

YOUNG woman wants work by the day washing, ironing, sweeping. 318 6th st. (rear cabin.) h

TWO sunny well furnished rooms; single or ensuite. 966 14th st. n

BRIGHT, energetic, strictly first-class young man desires to represent reliable firm as collector or solicitor; speaks English and Swedish. Address box 349, Tribune Office. g

COMPETENT Swedish girl, with best references, desires position as second girl. 1371 12th st. h

COTTAGE 5 rooms, bath, gas. See Owner, 765 11th st., near West. i

YOUNG girl for light housework; small family; no washing; good wages. 1143 Filbert st. e

LOST—A small purse containing gold. Reward for return to 1733 19th ave. *

THREE furnished rooms for housekeeping. 1221 Franklin st. n

SPORTS

OAKLAND WINS THIRTEEN INNING GAME—COUNCIL OF WAR AT JEFFRIES' CAMP—SPORTING MEN NOW FAVOR CORBETT—BLACK BASS AT LAKE MERRITT—DENNY SULLIVAN FIGHTS TONIGHT.

SPORTS

CLOSE GAME GOES TO OAKLAND.

COOPER BESTS CORBETT IN A PITCHER'S BATTLE—NOTES.

LEAGUE STANDING.

	Won.	Lost.	Pct.
Los Angeles	70	42	.625
San Francisco	68	50	.576
Sacramento	59	55	.518
Portland	47	59	.443
Seattle	48	61	.440
Oakland	50	73	.407

YESTERDAY'S GAMES.

At San Francisco—

	R.	H.	E.
Oakland	2	9	5
Los Angeles	1	5	2

Batteries—Cooper and Lohman; Corbett and Spies.

At Seattle—

	R.	H.	E.
San Francisco	7	9	3
Seattle	5	4	4

Batteries—Iberg and Kelly; Carrick and Wilson.

At Portland—

	R.	H.	E.
Portland	2	5	2
Sacramento	0	6	1

Batteries — Butler and Vigneaux; Thomas and Graham.

Two crack pitchers fought out a pitcher's battle to the bitter end at Recreation Park in San Francisco yesterday afternoon and it took thirteen long innings to decide the result. The two pitchers were Corbett of Los Angeles and Cooper of Oakland, and victory finally went to the local man. Outside of the two pitchers there was nothing in the game to attract more than ordinary interest. The hitting on both sides was light and the fielding good only in spots. Cooper had splendid control and in the thirteen periods he allowed the Angels only five hits, walked two and struck out two. "Brother" Joe Corbett was more generous in the matter of bases on balls and gave out five, but he made up for it by striking out seven of the Recruits during the game. The final score was 2 to 1.

"Ham" Iberg was a Chinese puzzle to Parke Wilson's heavy hitters yesterday afternoon, and the San Francisco bunch had no difficulty in annexing the game by a score of 7 to 5. The northerners got a sum total of four hits during the game, and of these, two were secured by "Kid" Mohler. Carrick, who was pitching for the Seattle aggregation, had splendid control and shut Irwin's men out for the first six innings. He weakened then and San Francisco lost no time in scoring two and three runs in each of the succeeding innings. Iberg established quite a record for himself by striking out nine batsmen.

One of the fastest and best games of the season was played on the Portland diamond yesterday afternoon between the Browns of that city and Mike Fisher's law-makers, and resulted in a shut-out for the latter. Butler did the pitching for the Browns and had splendid control, allowing but six little hits. Thomas, the star pitcher of the Sacramento aggregation, was in the box for the Fishermen, but the Browns found him easy when hits were needed. The only runs of the game were made in the sixth inning by bunching hits, and the score board at the end of the game read: Portland 2, Sacramento 0.

"Moose" Baxter redeemed himself yesterday. In Wednesday's game the Recruits lost through a bad error by the "Moose" and yesterday the Angels scored their one run through another error by the same "Moose," but when the thirteenth inning came around Baxter was strictly in evidence with his little stick and met the ball hard for a single over first base and brought in the winning run after two were gone.

"Doc" Moskiman played in left garden for Lohman yesterday and did not have a single fielding chance. He made his presence known, however, at the bat by making three hits out of five trips to the plate, and one of them was a two-cush on hit.

A big crowd witnessed the game at the Eighth street lot and although it was after 6 o'clock before the game was ended, it was fully as large at the end as it was at the beginning. The game was so interesting that the spectators seemed glued to their seats and could not be driven away with clubs.

JAS. J. CORBETT AND HIS FRIENDS AS THEY APPEARED AT CROLL'S GARDENS YESTERDAY AFTERNOON

CONFIDENCE IS STRONG.

WELL KNOWN SPORTING MEN NOW FAVOR CORBETT IN BETTING.

Within the last few days there has been quite a number of visitors at Corbett's camp in Alameda from among the sporting fraternity on both sides of the bay and as the day of the fight draws near they are beginning to think better of the ex-champion's chances to win. Many of those who laughed at the idea of Corbett's presuming to enter the ring with the champion when the match was first made have changed their minds and have even stated that they will place their money on Jim to knock Jeffries out.

It is almost impossible to visit the camp at Croll's Garden and not be imbued with the confidence that seems to permeate the air in that vicinity. Jim himself, is the personification of confidence and all of those who surround him in his daily work firmly believe that the ex-champion will knock Jeffries out in short order. Those who visit the camp and talk with Jim are impressed with his earnestness. They notice how different he is now from what he was on the eve of other battles and how much improved he is in condition after conscientious training for over a year.

Colonel Brady, who has been one of the most skeptical, is at last convinced that Corbett has a very good chance against the champion and thinks so well of Jim's chances that he is going to bet his money on the former champion. Harry Corbett, Jim's brother, is another that has been doubtful for some time as to whether the fighting member of the family was any match for the big boilermaker. He has made up his mind now that Jim is as good as he ever was and will place his money on "Brother Jim." In speaking of his decision, he said:

"I do not arrive at conclusions hastily. For some time I had my doubts as to Jim's ability to whip Jeffries, but since seeing him of late and watching him in his work I have come to the conclusion that he will surely be a winner. Although he is now 37 years old, he retains the vigor of youth, and can stay as long and fight as hard as any crack-a-jack in the business. I believe he is a certain winner."

There has been a noticeable lack of betting on the fight all over the country and it is explained by many that no one is willing to back Corbett with coin as they do not believe that he has any chance to win. Others claim that it is too early yet and that when the proper time comes there will be more than enough money to be covered. They point out that Corbett made a monkey of the champion for twenty rounds at their last meeting several years ago when he was far from the condition he is now enjoying. From present appearances it looks as if Jeffries will be a 2½ to 1 favorite when the men enter the ring.

REFUSED TO DISMISS CASE.

The case of Reuben Jacobs, charged with stealing about 600 pounds of iron water-pipe was continued until August 20 for trial when the accused will face a jury in the Police Court.

There were two charges against the defendant and for one of them, Jacobs has already spent six months in the County Jail.

An attempt was made this morning to have the charge dismissed at the request of the complaining witness. The request, however, was not formally made in court but was simply stated by City Prosecutor Leach. While setting forth the request, the prosecutor took occasion to say that the charge would not be dismissed with his consent because he was satisfied the offense charged was a felony.

Judge Samuels said the charge would not be dismissed on the showing made and accordingly fixed as above the time for trial.

RETURNS FROM VISIT IN THE BALCAN STATES.

BERKELEY, August 7.—Jerome Landfield, an instructor in history in the State University returned today from an extended tour of the Balkan States. Mr. Landfield visited Belgrade, Vienna, St. Petersburg and returning called upon President Roosevelt in Washington.

PLANTED RAINBOW TROUT.

GOOD BLACK BASS FISHING AT LAKE MERRITT—ANGLING NOTES.

The deputy fish commissioners planted 50,000 rainbow trout in Sonoma creek and as many more in Lagunitas creek last week. Uncle Sam's employes will next turn their attention to the waters of San Mateo and Santa Clara counties.

Anglers report good salmon fishing in Monterey and Santa Cruz bays. The tribe are said to be hard fighters and very game this year. Two San Francisco gentlemen caught fourteen fine fish one day last month.

Three bass, weighing two and one-quarter, three and three and three-quarter pounds respectively, were caught by a woman last week in Bass lake, at the south end of the Point Reyes Sportsmen's Club preserve. Now fishermen are flocking there in bunches, hoping to have as good luck as the fair angler.

The other afternoon the crowd of fishermen that sit or stand all day on the Lake Merritt dam, over the gate, received something of a scare. Two men, who alleged they were deputy fish commissioners and showed badges, tried to arrest some boys for catching undersize bass. When the lads' parents put in an appearance the "officers" retired from the scene. It is against the State law to catch striped bass weighing under three pounds. The measure was passed to prevent commercial fishermen from catching the fish in large quantities in small meshed nets. This law, however, is openly violated every day, for one can get small striped bass in a restaurant at any time.

John Gallagher, the millionaire angler, who has whipped every trout stream in California, has purchased the angler's resort at Point Reyes from Dr. Burdell. He will have the paper mill creek well stocked with trout fry each year. Mr. Gallagher will also make large improvements in the marsh for duck-shooting purposes.

Experts at spoon-casting are taking some nice black bass out of the river near Guernaville just now, although the best time for blacks is along about the middle of September, when large minnows for bait can be obtained easily. John Ring and Alfred Powers got some nice ones Saturday and Sunday by means of the spoon.

Anglers now in the vicinity of Plumas county report fine success. The meadows, according to several who are there, are the breeding-places of large numbers of wild duck and English snipe. There is sure to be good sport when the shooting season comes along.

Last Saturday evening a party consisting of George Russell, J. B. Kenniff, James Gibb Jr., Dave Sachs and Clarence Ashland left San Francisco for a week's fishing near Verdi. They are all expert anglers and consequently their friends are living in great hopes.

Fly-casting will not furnish very good sport on the Truckee while the moon is in the full, as the trout can get plenty of "live bait" at night when there is sufficient light.

Frank Haight left San Francisco Tuesday evening for La Moine, on the Sacramento river. The Sacramento abounds at present with salmon spawn, so he does not expect to do much with his flies.

SULLIVAN WILL FIGHT.

LITTLE FEATHER-WEIGHT IS TO BOX JIMMY LITTLE TONIGHT.

Tonight, at the Lincoln Athletic Club's show in Mechanics' Pavilion Annex, Denny Sullivan and Jimmy Little, feather-weights, will try conclusions.

The fight is bound to be fast and furious from the moment they step into the ring. Sullivan wishes to break into the professional ranks and has been working out with Frankie Neil. He is a rusher after the style of McGovern.

Little has met Sullivan twice before and battered him badly, and is confident that he will repeat the trick tonight. He believes that he can prove to his friends that he is the best feather-weight on the Coast.

The contest between William Stewart, boxing instructor at Goat Island, and Harry Gates should prove interesting. Gates is cool and clever and a pupil of Jack Cordell.

COUNCIL OF WAR AT HARBIN.

JEFF AND TRAINERS DISCUSS CORBETT'S CONDITION—JEFF ALMOST PERFECT.

At Harbin yesterday Jim Jeffries discussed with Trainers Delaney and Fitzsimmons the reports sent up from this vicinity of Corbett's fine fettle and ability to go twenty rounds at the extreme speed which he has developed. Both Fitz and Delaney offered their opinion and advice freely.

Said Bob: "If you go at him from the start and keep it up you'll get him. I remember at Carson he punched me a bit in the early rounds of the battle. I did not become discouraged, however, as I was not hurt, but kept right on his track, and in about the seventh round landed a blow to the body which virtually settled the fight. At that time he made the same hue and cry about his perfect condition that he is making now. There is no doubt that he was in superior fix. He went down, though, from a single punch, and will fare no better on a week from tomorrow night."

After Bob's wisdom had been received by several moments of silence, Delaney chiped in.

"Corbett is a very clever fellow," he said, "and, I believe, is in better condition than he was at Carson. He was then a nervous wreck, whereas now he is big and strong. His wires are in good shape, and he will put up a more determined fight than he did before. It naturally follows that after a year of steady and constant training he will appear in better condition than when he only took a month to prepare."

"Well, anyway," said Jeffries, "I have prepared myself faithfully. One makes nothing by underestimating his rival."

After various observations and comments had been passed, the three adjourned to the gymnasium, where Jeff took on Fitzsimmons, Jack Jeffries and big Kennedy. He then jumped the rope about 3000 times and at the conclusion of his work was as fresh as when he began.

Yesterday's work on the road pulled more weight off the champion and as a consequence he appeared lighter and quicker in his actions today. He looks big and strong and will certainly go into the ring fit for the fight.

The following dispatch was received yesterday from Harbin:

"Dr. Clarence F. Tilman, official physician of the Yosemite Athletic Club, made a special trip here to examine Champion Jeffries and his verdict was one that pleased the entire camp. Among other things the physician said: 'Jeffries is ready to enter the ring at any moment and I cannot pick a flaw in his condition. He is one of the most physically perfect men in the world, combining symmetrical beauty with wonderful strength and power. After a critical examination I find every organ in his body sound and normal.'

"Fitzsimmons will probably break camp on Sunday, but the champion is not likely to leave here until next Wednesday. The program is, of course, subject to change, as Jeff may take a notion to go to San Francisco at any moment. Jeff boxed with Brother Jack and Joe Kennedy alternately this morning for three rounds each, and a particularly fast bout of three rounds with Fitzsimmons ended the morning's grind, which had started with an hour in the gymnasium. Last night after finishing supper the boilermaker took a sudden notion to hit the road and jogged over to Middletown and back.

"An entertainment arranged by Fitzsimmons for the benefit of George Nutter, an aged man who lives at the hotel and is crippled for life, was given tonight. Every one in the vicinity, talent and audience alike, was taxed for the price of an admission and the show was made up wholly of local talent with Mrs. Fitzsimmons as the star vocalist. The four fighters entertained with boxing bouts.

COST HIM THREE DAYS TO COME TO OAKLAND.

Otto Buhner was admonished of the fact by Police Judge Samuels that Oakland is not to be considered a place for San Francisco drunkards to sober up in. Previously to the admonition, Buhner had been of a different opinion because when answering to the charge of having been drunk, in the Police Court this morning Buhner was asked where he had acquired his overload of stimulants and in both cases, answered "San Francisco."

"What did you come over here for?" asked Clerk Henness.

"I didn't want anybody over there to see me drunk," answered Buhner whereat there was a little ripple in the lobby.

"You got drunk in San Francisco and came over here to hide yourself and sober up?" queried the court with something of a frown.

"Well," continued the court, "you may hide for three days more in the cells of the city jail or pay $6."

Must not be confounded with common cathartic or purgative pills. Carter's Little Liver Pills are entirely unlike them in every respect. One trial will prove their superiority.

Store Fixtures For Sale.

Will go cheap. Suitable for grocery or drug store business. Also elegant counters in good order. H. L. Kemp, 412 Eleventh street. Phone James 931.

Patronize the Old Reliable H. Schellhaas.

FREE to MEN

10 Days Trial Dr. Lawrence's Wonderful New Perfected

VACUUM DEVELOPER AND INVIGORATOR

with now patented improvements (SOLD ONLY BY US.)

Itquickly and permanently restores loststrength, cures Varicocele, Stricture, Prematureness, Prostatic Troubles and Strengthens and Develops Debilitated organs. A simple home treatment. Write or call for illustrated book. It shows male system and explains our special treatment. Sent plain sealed—FREE.

HEALTH APPLIANCE CO. 6 O'Farrell St., San Francisco

NOTICE OF GUARDIAN'S SALE.

In the Superior Court of the County of Alameda, State of California.

In the Matter of the Guardianship of the Estate of Leon E. Gray, a Minor.

Notice is hereby given that pursuant to an order of the Superior Court of the County of Alameda, State of California, duly given and made on the 14th day of July, 1903, in the matter of the guardianship of the estate of Leon E. Gray, a minor, the undersigned, guardian of said estate, will sell, on or after the 21st day of August, 1903, at private sale, subject to confirmation by said Superior Court, to the highest bidder, for cash in gold coin of the United States, all the right, title, interest and estate of the said minor, in and to the following described real estate:

FIRST.

All that certain piece or parcel of land situate in the Town of Berkeley, County of Alameda, State of California, bounded and described as follows:

Commencing at the point of intersection of the Northerly line of Bancroft Way with the Westerly line of Mary Street and running thence Westerly along said Northerly line of Bancroft Way One Hundred and Thirty (130) feet; then Northerly and parallel with said line of Mary Street fifty (50) feet; thence Easterly and parallel with said line of Bancroft Way One Hundred and Thirty (130) feet to said Westerly line of Mary Street, and thence southerly along said line of Mary Street, Fifty (50) feet to the point of commencement. Being Lot Number Twelve (12) in Block Number Eleven (11), as said lot and block are so laid down, numbered and designated upon that certain map, entitled, "Map of the McGee Tract, Berkeley," surveyed September, 1885, by M. G. King, Engineer, and filed May 27th, 1886, in the office of the County Recorder of said Alameda County (being the property acquired by said minor from George Nickerson and Mary Nickerson and described in the mortgage made by the said George Nickerson and Mary Nickerson to Hannah Anna Gray, dated February 16th, 1898.)

SECOND.

All that certain piece or parcel of land situate, lying and being in the Township of Oakland, County of Alameda, State of California, and bounded and particularly described as follows, to-wit:

Beginning at the Northwest corner of Diamond and Birch Streets and thence running Westerly along the Northerly line of Birch Street Two Hundred (200) feet; thence at right angles Northerly Two Hundred (200) feet; thence at right angles Easterly Two Hundred (200) feet and to the Westerly line of Diamond Street and thence Southerly at right angles and along the Westerly line of Diamond Street Two Hundred (200) feet to the point of beginning and being the South-easterly portion of Block Nine (9), as numbered and delineated on a certain map of Plot Thirteen (13), entitled, "Map of Plot Thirteen as per Kellersberger's Map of the Ranchos of Domingo and Vincente Peralta Subdivided Dec., 1869. W. F. Boardman, County Surveyor, which map is on file in the office of the County Recorder of Alameda County.

TERMS OF SALE.

Cash in gold coin of the United States. Deed at expense of purchaser. All bids or offers must be in writing, and may be left at the office of S. B. McKee, No. 967 Broadway, Oakland, Cal., or delivered to the undersigned guardian personally, or may be filed in the office of the Clerk of the Superior Court of Alameda County at any time after the first publication of this notice and before the making of the sale.

Dated, August 5th, 1903.

H. H. HAYNES,
Guardian of the Estate of Leon E. Gray, a Minor.

SAM BELL McKEE,
Attorney for Guardian.

A Petaluma Miracle

This week we announce the recovery from Bright's Disease of Mr. Jorgensen, farmer, well known in Two Rock Valley, near Petaluma. His wife, Mrs. M. C. Jorgensen, transmits the following facts:

"In December my husband was believed to be dying. Was nearly blind, and in convulsions, passing rapidly from one to the other, when the Fulton Compound was administered, the first few doses having to be forced down him. The third day he began to clear up. Improvement was continuous, eyesight returned and he is now about and over the farm as usual. The whole neighborhood knows all about it, as does also the attending physician, one of the best in the county."

(Note.—We have seen the physician, and he confirms the above facts.—J. J. F. Co.)

A common remark is, "I haven't Bright's Disease—only chronic kidney trouble." Why, Bright's Disease IS chronic kidney trouble, and nothing else—only another name for it. If you have any kidney trouble whatever, why not start right with the only thing known that will cure it if it is serious?

Fulton's Renal Compound for Bright's and Kidney Disease, $1.; for Diabetes, $1.50; Jno. J. Fulton Co., 409 Washington street, San Francisco, sole compounders. Owl Drug Co., Thirteenth and Broadway, Osgood Bros., Seventh and Broadway, I. Tobriner, Seventh and Market streets.

Friday, Aug. 7th.

The Fourth Great August Sale

Cotton Goods Sacrificed

WE realize that to sell cotton fabrics in August it is necessary to sacrifice them. A too heavy stock makes us ready to do this, and you are the gainer.

You will want ginghams for the children's dresses and aprons, dimities and lawns for their frocks, and for your own house dress this fall. All may be had at this sale and at less than wholesale cost.

1500 yards of ginghams which have sold at from 10 to 25 cents, now **5 cents per yard**

Broken lines of lawns and dimities—reduced from 10, 12½, 15, and 25 cents, to **5 cents per yard**

Imported India dimities—which have been 25 cents—to close at **15 cents per yard**

Ten designs in Robina organdies—formerly 25 cents—now **15 cents per yard**

Two thousand yards of the popular Swiss Plumetis—45 inches wide—price 50 cents—now **25 cents per yard**

August Sales

First—Waist taffetas at less than half.
Second—Black grenadines at half price.
Third—Mothers' Economy-sale of school outfittings.

TART and PENNOYER
BROADWAY AT FOURTEENTH
OAKLAND CAL.

The Value of a Name

SO MUCH UNRELIABLE CLOTHING IS FOISTED ON THE PUBLIC BY DEALERS THAT IT IS NECESSARY, TO IMPRESS ON THE PUBLIC MIND THE IMPORTANCE OF DEMANDING CLOTHES THAT ARE KNOWN. WE SELL DURABLE AND ARTISTIC CLOTHING. WHERE YOU FIND THIS TRADEMARK:

SMITH'S

Washington and 10th St.

there will you find the most stylish, well-made garments to be had anywhere.

The Best-known Clothing is the Best to buy and the CHEAPEST in the END.

$15

The Reliable Clothier

SMITH WASHINGTON and 10th ST.

PATHETIC CASE AT PRISON

YOUNG GIRL WHO IS BENT ON LEADING A DEGRADED LIFE.

In the female ward of the city jail, on the brink of a career which leads to degradation and ruin, is a pretty girl named Gertrude Coffin, who has not yet attained her eighteenth year. She has been placed in detention for a dual purpose of removing her from a companionship which has already caused her to become wayward, and endeavoring to cause her to retrace her steps, ease the breaking heart of a widowed mother, Mrs. Annie Coffin, and save from disgrace a once proud and respected family name in Pennsylvania.

The girl, besides being possessed of a dower of beauty, is also an heiress, being the sole surviving member of a family, the estate of which is valued at many thousands and which, in the course of time, must come into her possession.

The knowledge of this fact has led to another feature of the case, and that is the possible abduction of the girl, not only from the charge of her mother, but also from this city.

This fact was brought to light by the discovery of certain letters from Salt Lake City in her possession, which were so worded as to induce her to believe there were congenial friends there awaiting her by whom she would be received with open arms and with whom she would be enabled to enjoy a life of ease, luxury and gayety such as it was known her heart had been set upon. The missives told, too, how she need not fear being able to get what was coming to her from her father's estate, because her friends would see to it that she was protected in that regard.

The downward career of the young woman was entered upon about a year ago. Disregard of parental authority, a disposition to forsake the home for pleasure of the street, together with a desire to safeguard her daughter's interest in her father's property, impelled the mother a year ago to take out guardianship papers in behalf of the wayward girl.

Now, however, the girl is almost unmindful of propriety, hence her detention in the city jail.

Last night and today Chief Hodgkins, Mrs. Coffin, the young woman's mother, and several ladies who take an interest in the reformation of erring young folks, talked with the girl, endeavoring to dissuade her from her seeming purpose of leading a degraded life. All their efforts, however, were unavailing. The young woman was bold, intractable, brazen and defiant.

The samaritans, however, were not discouraged and will make another attempt before they resort to the expedient of sending the young woman to a reformatory. She cannot, however, be sent to any of the State reformatory institutions unless she has committed a crime, but thus far no charge save vagrancy, so far as known, can be preferred against her.

MONEY RAISED FOR FIREMEN'S FUND.

The complete list of contributions for relief of firemen injured at the Arcata House fire is as follows: Novelty Theater, $130.05; Peck's Theater, $124; Firemen's R. F. Association, $100; Captain L. Siebe, $100; W. G. Henshaw, $100; C. H. Hawbaker, $100; I. L. Foster, $100; baseball game, $71.45; Contra Costa Water Company, $50; J. A. Britton, $50; Oscar Luning, $50; Governor G. C. Pardee, $25; J. T. Moran, $25; R. S. Chapman, $25; T. L. Barker, $25; Hugo Abrahamson, $25; C. J. Heeseman, $25; H. Dalton Sons, $25; First National Bank, $25; Union National Bank, $25; Woodward & Watson, $25; Oakland Bank of Savings, $25; W. G. Palmanteer, $25; S. F. F. D. Engine Co. No. 2, $14; E. A. Bushnell, $10; Taylor & Co., $10; Piedmont Parlor, N. S. G. W., $10; S. F. F. D., Chemical 2, and Truck No. 5, $10; Alameda Fire Department, Truck No. 1, $10; Racine & Morris, $10; D. Knabbe, $10; Charles B. Sheer, $10; McVey & Merrill, $10; W. M. Watson & Co., $10; Theo. Gier Co., $10; Dr. H. B. Mehrmann, $10; F. C. Turner, $10; Farmers' & Merchants' Bank, $10; Taft & Pennoyer, $5; S. Hubbard, $5; J. J. Kennedy, $5; R. W. Merrick, $5; D. C. Brown, $5; A. K. Grimm, $5; G. W. Bacon, $5; Henry Meyer, $5; Sheriff Bishop, $5; A. Olander, $5; Dr. O. D. Hamlin, $5; Mortimer Smith, $5; Felton Taylor, $5; Warren Olney, $5; B. T. Connolly, $5; Dr. W. S. Porter, $5; James McManus, $5; Kelly & Twomey, $5; T. F. Keyes, $5; J. J. Carroll, $5; cash, $5; J. P. Horgan, $5; cash, $5; J. P. Maxwell, $5; G. L. Yager, $2.50; P. Treacy, $2.50; friend, $2.50; Krueckel & Sperb, $2.50; J. J. Hannifin, $2; A. C. Hodge, $1; J. T. Daniels, $1; L. Ransome, $1; lady friend, $1; A. Fibush, $1; George Fake, $1; sympathizer, $1; Voss & Rich, $1; M. Soulé, 50 cents; friend, 10 cents. Total amount collected, $1570.10.

This sum was divided between the families of Frank Parker, who received two-fifths of said sum, amounting to $628.04, and two-fifths to A. A. Sicott, amounting to the same sum, and one-fifth to D. J. Barr, amounting to $314.02. Respectfully,

N. A. BALL, Chief O. F. D.,
Treasurer of said fund.

MARRIAGE CERTIFICATE WAS HER DEFENSE.

Lulu Hanson, a white woman, was on trial in the Police Court yesterday charged with vagrancy, it being alleged that she was living with a negro named Washington Bland. In defense, the woman offered a marriage certificate showing that she was married to Bland in Reno on November 14th of last year, by Rev. Charles E. Chase. The case was tried before Judge Samuels and a jury who, after five minutes' conference, returned a verdict of not guilty.

PERSONAL AND SOCIAL.

AN INTERESTING WEDDING AT ST. FRANCIS DE SALES' CHURCH.

Miss Stella Zglav and Paul Zglav were married last evening in St. Francis de Sales Church. The ceremony was performed by Rev. Father Bontempo. The bride was accompanied by Miss Stella Milcovich, while P. Kisich acted as best man. Miss Zglav was handsomely gowned in gray crepe de Paris over pink silk, and carried a beautiful bouquet of bride's roses. Miss Milcovich wore a handsome gown of tan lawn. The church was well filled with friends and acquaintances of the contracting parties.

The groom is the popular chef at the Saddle Rock Restaurant, where an elaborate supper was served after the ceremony to the members of the bridal party and a few intimate friends.

The happy couple left on the late train to spend a brief honeymoon in the Southern part of the State.

Among those who were at the wedding feast were: Mr. and Mrs. Frank Lopizich, Mr. and Mrs. P. Kisich, Mrs. J. Milcovich, Miss Stella Milcovich, Mr. and Mrs. Peter Clecak, Paul Zglavv, John Boskovich and John Grilich.

MRS. DE GOLIA ENTERTAINS.

Mrs. George A. de Golia is entertaining her cousin, Mrs. Gardener Williams and her two daughters, from Washington, D. C. This afternoon she will entertain for her guests at an informal luncheon to be given in the Athenian Club to sixteen guests. The affair is to be quite informal and covers will be laid fr Mrs. Gardener Williams, Miss Williams, Miss Gertrude Williams, Mrs. Charles Parcells, Miss Elsie Kimble, Mrs. Willard Forsythe Williamson, Mrs. J. Loran Pease, Mrs. Ernest J. Cotton, Mrs. Louise Allender, Mrs. Frank C. Watson, Mrs. John Clay Hampton, Mrs. Henry Rosenfeld, Miss Carolyn Nicholson, Mrs. E. G. Lukens, Mrs. Lee Colt Burnhom, Mrs. William Pierce Johnson, Miss Noell de Golia and the hostess.

BACK FROM VACATION.

Mr. and Mrs. Victor H. Metcalf, Miss Viva Nicholson and Miss Gertrude Gould who have been spending several weeks at the Metcalf summer home, near Mission San Jose, returned home yesterday.

AUTOMOBILE DRIVE.

The automobile drive to San Jose and Del Monte this afternoon in which more than fifty expert chaffeurs from San Francisco and this city will participate is attracting much attention. The drive will be captained by E. Courtney Ford, one of the crack chaffeurs of the coast in whose wake will follow a large contingent of automobiling devotees from this city. Among those from this city who expect to participate in the drive are William P. Johnson, William J. Wagner, Dr. George Rudolph, Dr. S. H. Chamberlain, Orestes Pierce, Wallace Everette, Hiram Bradley, Dr. Emmett Nicholson, Everette Coffin, George Elliott and Robert McMullen.

PERSONAL.

Miss Bertha Volker, daughter of Mr. and Mrs. J. H. Volker of 360 Tenth street, this city, was married quietly to M. Frank Doling, August 3. The young couple are spending their honeymoon at Harbin Springs. They will make Oakland their future home.

J. M. Beck has returned to his home in Oakland after spending a few days with C. R. Boyd in Yuba City.

DEWEY THEATER TO BE OPENED.

The Dewey Theater is soon to be reopened under new management. Messrs. Stair and Havlin have leased the Dewey Theater and it is their purpose to present Orpheum attractions in this city at popular prices. They propose to extend the building to the sidewalk and make other and important necessary improvements. The theater will be opened for the fall season.

SAID HE WAS DRUNK BUT TOOK IT BACK.

"I am a hard-working man, your honor," said Michael Giger, in the Police Court this morning after he had pleaded guilty to the charge of drunkenness. "Everyone of these men out here," said he pointing to the crowd in the lobby, knows it."

"Yes," said Judge Samuels, "you seem to be well known around here."

There was a tone in the court's voice which Giger did not sem to like and which Giger did not seem to like and

"Well, I'll change my plea now."

"What do you plead to now?" asked Clerk Hennessy.

"I plead not guilty," said Giger with asperity in his tones.

Finally, August 10 was set by the court as the time for Giger's trial.

HELD TO ANSWER.

James Franklin, who has been passing worthless checks about town, was held to answer to the Superior Court by Judge Samuels in the Police Court this morning, under bonds in the sum of $2000. This is the second charge on which the accused was held.

LAST DAY OF GREAT CLEARANCE SALE

UNTRIMMED HATS AND TRIMMED SAILORS AT 25c EACH

One lot of untrimmed hats and trimmed Sailors will be sold last day of sale....

25c each

All our Pattern Hats that sold as high as $15.00, will be closed out last day of sale at .....

$5.00 each

ONE LOT TRIMMED HATS $2.50

All our trimmed Hats that sold as high as $8.00 will be closed out last day of sale..

$2.50

One lot of Roses, 4, 5 and 6 in a bunch, closed out last day of sale .....

25c bunch

FOR TOMORROW ONLY

Ladies' Corset Covers with four rows of Valenciennes insertion in clusters of small tucks, neck edged with lace to match; all sizes, the 35c kind last day of sale .....

25c each

LAST DAY PRICE

Ladies' Muslin and Cambric Gowns, yoke-trimmed with lace and tucks; others with embroidery, neck and sleeves to match, the 90c kind, last day of sale....

77c each

Balance of our $2.00 Real Dent's Gloves, 2-clasps, fitted and warranted.....

$1.50 a pair

Ladies' Black Lace Lisle Gloves, 3-clasps, 50c value, sizes from 5½ to 7½.....

25c a pair

25c SATIN TAFFETA LOUISENE RIBBON 19c YARD

Liberty Satin Taffeta and Louisene Ribbons, 5 inches wide, in all colors, 25c quality, last day of sale.....

19c yard

40c FANCY RIBBONS 19c YARD

We have taken all our 25c and 40c fancy Ribbons, consisting of fancy stripe, plaids, corded satin and silk embroidered effects, and place them on last day of sale at .....

19c yard

60c WRIST BAGS AND CHATELAINES, 48c EACH

Drummers' Sample line of Wrist Bags and Chatelaines in all colors and sizes, 60c value; last day of sale .....

48c each

16 YARDS GINGHAMS FOR $1.00

Checked Ginghams for kitchen aprons; sold last day, the 8c yd. quality, at 16 yards for

$1.00

20c LAWNS AND DIMITIES 12½c YARD

20c Lawns and Dimities, all this season's styles, sold last day of sale.....

12½c yard

20c PLAIN LINENS 15c YARD

Plain Dress Linen in light blue, green, gray, brown and red, 20c goods; last day of sale .....

15c yard

20c VALUE HOSIERY 12½c PR

Children's extra quality School Hose, positively fast black and seamless; extra double knee, heel and toe (made to wear), value 20c; last day sale price.....

12½c pair

ABRAHAMSONS

S. E. CORNER THIRTEENTH AND WASHINGTON STREETS

TO-MORROW IS THE LAST DAY OF THE GREATEST AND MOST SUCCESSFUL

CLEARANCE SALE

IN THE HISTORY OF THE BIG STORE, AND IT WILL BE A ROUSING FINISH.

Women's Tailored Suits, Skirts and Jackets Below New York Cost. Wonderful Values for Tomorrow, Last Day of Sale.

JACKETS ALMOST HALF-PRICE TOMORROW

About 45 Women's very fine Kersey Jackets, including Blouse effects, Satin and Silk serge-lined, handsomely finished, beautifully tailored, stitched, Regular prices, $12.50 to $15.00. TO-MORROW.....

$7.50

25 Women's Jackets, assorted colors and styles, $5.00 to $10.00, size 32 to 40; TO-MORROW.....

$2.50

CHILDREN'S COATS

These cool mornings and evenings the children need a Coat or Jacket.

One lot very pretty $5.00 Jackets, prettily trimmed. A robby garment.....

$2.45

One lot Children's and Misses' Coats, sizes 10 to 14 years, assorted colors. Regular prices, $5 to $7.50. Last day of sale....

$3.95

CHILDREN'S SILK COATS

TO-MORROW LAST DAY.

$8.50 Silk Coat.....

$6.75

$12.50 Silk Coat.....

$8.50

$15.00 Silk Coat.....

$9.75

Sizes 6 to 14 years.

LADIES' SILK COATS AND JACKETS

Last Day Ladies, last opportunity to get a beautiful Coat below cost.

2 $16.50 Silk Jackets, TO-MORROW....

$5.95

4 $12.50 Silk Jackets, Last Day .....

$6.45

3 $15.00 Peau de Soie Jackets..... TO-MORROW.....

$7.95

One lot handsome Silk Coats; assorted styles Sacrificed TOMORROW.....

COVERT LINEN AND WHITE SKIRTS

To-morrow is the day to buy them. Every Skirt a money-saver To-morrow. Prices start at 75c and run upward. Many of these Skirts from $1 to $2 under regular prices.....

ADVANCE SALE OF FURS NEXT WEEK 25 PER CENT DISCOUNT. WATCH OUR AD.

SACRIFICE OF WASH SUITS

The prices we sell these at to-morrow would not pay for the making of them.

1 lot $3.50 Wash Suits, TO-MORROW.....

$1.75

lot $5.00 Womens' Wash Suits tomorrow at

$2.50

1 lot $6.50 Women's Wash Suits, TO-MORROW.....

$3.45

1 lot $7.50 Pretty Wash Suits, TO-MORROW

$4.25

These Suits are all neatly made, come in assorted colors and sizes. Don't miss them.

SKIRTS YOU CAN'T AFFORD TO MISS

To-day we picked out 100 beautiful Skirts, worth from $9 to $10 and $12. We place them on sale TO-MORROW .....

$6.75

STYLISH WALKING SKIRTS

Perfect beauties; tans, modes, light and dark grays, blues and black. Strictly tailored effects; all out to-morrow at a big discount.

75 Wool Walking Skirts, assorted colors. Real value $5. TO-MORROW.....

$2.95

50 Wool Walking Skirts, worth $6.00, light and dark gray. TO-MORROW.....

$3.95

39 very fine all-wool Walking Skirts, worth $7.50,..TO-MORROW.....

$4.95

MANY SHIRT WAISTS NOT HALF PRICE

TO-MORROW

1 lot very pretty Oxford Duck Percale and Chambray effect Waists, assorted styles and colors. TO-MORROW.....

49c

lot $1.50 and $2.50 Waists, Sacrificed Tomorrow

89c

This is a lovely lot of fancy and plain Waists, assorted colors, pleated and embroidered white Lawns, Ducks, Madras, Chambray and Linen effects. Can you afford to miss them.

1 lot lovely $2.00 and $2.50 white Waists, elaborately trimmed and tucked, some all over. Late full pouch sleeves. Sacrificed TO-MORROW.....

95c

A Saving of from $5.00 to $10 on Every Ladies' Suit Bought Tomorrow

35c VALUE HOSIERY 25c PR

Children's fine grade 1-1 rib Lisle finish Hose, seamless; a fine lustre black; last day sale price, sizes 6 to 8, 20c; size 8½ to 9½ .....

35c pair

Good value for 35c pair.

40c DAMASK LINEN SQUARES 29c EACH

Damask Linen Squares, hemstitched, with neat clear designs, the 40c kind; last day of sale .....

29c each

15c WHITE COTTAGE POLES 10c EACH

Four foot white Cottage Poles, with trimmings to match, last day of sale.....

10c each

$1.00 FANCY GOLF SHIRTS 89c EACH

All our Men's Fancy $1.00 Golf Shirts, will be sold last day of sale .....

89c each

AT THIS PRICE FOR ONE DAY

$1.25 SILK GRENADINES 69c YARD

All our $1.25 and $1.50 Black Silk Grenadines, 42 inches wide, sold last day of sale .....

69c yard

ONE DAY SPECIALS

On all our fine Silk Colored Ruches from $5 to $20.00, we will give a discount of 25 percent for the last day of sale.

Our entire line of Wash Veils will be sold at one-half the marked price, last day of sale. All our Neckwear will be offered at.....

Half price

Our 75c ready-made Veils, 1½ yards long, all colors, with silk and chenille embroidery dots, last day of sale.....

50c each

FOR THIS DAY ONLY

Children's medium weight natural color Vest, Pants or Drawers, silk binding around the neck, pearl buttons, elastic seams, made of good Maco Cotton, sizes 20 to 28, 25c; 30 to 34, 35c, good value at

40c

FOR THIS DAY ONLY

Boys' Vicuna color Vest or Drawers, extra weight, full finished seams, French neck made of the best Maco Cotton, sizes 24 to 34, worth 40c .....

25c

15c PILLOW CASES 11c EACH

45x36 ready-made Pillow Cases, torn and ironed, regular 15c value, last day of sale .....

11c each

62½c READY-MADE SHEETS 54c EACH

72x90 ready-made Sheets, regular 62½c value; last day of sale .....

54c each

35c LINEN DAMASK TOWELS 23c EACH

Extra large all pure Linen Damask Towels, regular 35c value. Special.....

23c each

$1.25 VALUES TABLE DAMASK 90c YARD

72 inch all pure Linen Satin Table Damask, regular $1.25 value; last day of sale ..

90c yard

16⅔c WHITE DIMITIES 12½c YARD

Fancy White Dimities, striped lace effect, 16 2-3c value; last day of sale ...

12½c yard

25c SHIRT WAIST SETS AT 2 FOR 25c

Shirt Waist Set Plus in black enamel, pearls, and Rhinestones, three to a set, last day of sale 15c set...2 sets for.....

25c

$1.00 BATHING SUITS 50c EACH

Our entire line of Men's and Boy's Bathing Suits; plain and fancy.....

50c each

50c MEN'S UNLAUNDERED SHIRTS 39c EACH

Men's White Unlaundered Shirts, linen front, continuous strip in sleeve and back, reinforced, 50c value; last day of sale ....

39c each

TELEPHONE GIRLS ARE ACCUSED

POOR SERVICE SAID TO BE DUE TO EMPLOYES IN CENTRAL OFFICE.

BERKELEY, August 7.—At a meeting of the North Berkeley Improvement Club held last night, the secretary of the organization was instructed to formulate complaint to Manager Ellis of the telephone company of the service which residents of Berkeley are receiving. It was charged by members of the improvement club that the girls in the central office are secretly assisting the union linemen by telling patrons that lines are out of order when the case is otherwise and in confusing matters in other and innumerable ways.

The members of the club desire that an investigation be made into the conduct of the hello girls and that they be compelled to remain perfectly neutral in the fight between the union linemen and the company.

SPECIAL TRAIN MAKES LAST TRIP.

CHICAGO, August 7.—George T. Nicholson, passenger traffic manager of the Santa Fe Railroad, received word today that the Lowe special reached Seligman, Ariz., at four o'clock this morning, about four and a half hours ahead of schedule time and about 11 hours ahead of the regular time made by the California Limited. At the present rate of speed, the train will reach Los Angeles about five o'clock tonight, six hours ahead of schedule time.

COST HIM SIX DOLLARS.

William Bates was fined $6 in the Police Court this morning for appearing in the court yesterday morning in an intoxicated condition. Judge Samuels said that, as it was Bates' first appearance on such a charge, he would be disposed to suspend judgment were it not for the fact that he had shown disrespect to a hall of justice by entering the court in a drunken condition.

AN OLD TIME EXPLOSION.

An old chronicler tells a curious story of an explosion which occurred in London, January 4, 1649. A ship chandler, it seems, "about seven of the clock at night, being busy in his shop about barreling up of gunpowder, it took fire and in the twinkling of an eye blew up not only that, but all the houses thereabouts to the number of fifty or sixty. The number of persons destroyed by this blow could never be known, for the next house but one was the Rose tavern, a house never (at that time of night) but full of company. And in three or four days after digging, they continually found heads, arms, legs, &c." The most interesting part of the account comes further on:

"In the digging they found the mistress of the house of the Rose tavern, sitting in her bar, and one of the drawers standing by the bar's side with a pot in his hand, only stifled by dust and smoke; their bodies being preserved whole by means of great timbers falling across one upon another. There was also found upon the upper leads of Barking church a young child lying in a cradle, as newly laid in bed, neither child nor cradle having the least sign of fire or other hurt. It was never known whose child it was, so that one of the parish kept it for a memorial; for in the year 1666 I saw the child, grown to be then a proper maiden."

BEST AND CHEAPEST FUEL

If you use coal, the Tesla Briquettes is what you want. The new briquettes are superior to any heretofore made. Will prove highly satisfactory, are a clean and handy fuel. You can save at least one-third of your coal bill by using Tesla Briquettes. Quality and weight guaranteed. Main office, phone Main 79; Berkeley office, Mason 1604. If you have never used them, try them.

Itchiness of the skin, horrible plague. Most everybody afflicted in one way or another. Only one safe, never failing cure. Doane's Ointment. At any drug store, 50 cents.

Photographie Parisienne.
Belle-Ouchy, Thirteenth street, between Washington and Broadway.

Gus Cohn's New Tailoring Parlors

are at 535 Thirteenth street, between Washington and Clay.

The same perfection of fit and all-around satisfaction that was found in my old quarters will be found here, with added experience and New Fall Suitings from which to select.

Gus. Cohn
The Vogue
535 Thirteenth St.
Oakland.

Lydia E. Pinkham's Liver Pills

Are specially prepared to act in harmony with the female system. They cure **Constipation and Sick Headache**, resulting from causes peculiar to women.

25c

Established in 1851.

FISHER & CO. Inc.
HATTERS
9 MONTGOMERY ST., Lick House
SAN FRANCISCO, CAL.
FURNISHERS
We also have a full line of the finest and latest novelties in gentlemen's furnishings.

$3.50 DIVIDEND FOR JULY, '03

The California Co-Operative Medical Company

Has declared the DIVIDEND FOR THE MONTH OF JULY, 1903, TO BE $3.50. All members will take notice that the same is now payable at the offices of the Company, Rooms 59-60-61 and 62.

906 Broadway, Oakland.
Take Elevator.

The Housewife wants Figprune—nothing else will do.

The full, delicious flavor of **Figprune** is a revelation to cereal coffee drinkers. Only those who have tried it, can appreciate the purity and delightful blend of **Figprune Cereal.** It is made from choice California figs and prunes, and selected grains—scientifically blended. Examine the package carefully—make sure you get the genuine article. Sold by all Grocers.

FIGPRUNE CEREAL CO., San Jose, Cal.

OAKLAND TRIBUNE

Tribune Publishing Company William E. Dargie, President

SENATOR PERKINS AND THE CRUM CASE.

The resolutions adopted by the Cul-
the main to be commended for their
in the main to be commended for their temperate tone and sane view of questions affecting the colored race in the United States, but the denunciation of the vote of Senator Perkins on the confirmation of Dr. Crum, Collector of the Port of Charleston, is neither wise nor just. In effect, it lays down the rule that a man cannot vote against a negro without laying himself open to the charge of hostility to the entire race. Senator Perkins did not oppose the confirmation of Dr. Crum because he was a negro, as he explained. His objection was based upon the fact that Dr. Crum was not identified with the commercial interests of Charleston, and that he was without experience in commercial matters. The Senator said he did not think it good policy to appoint Collector of the Port of a city a man who was solidly opposed by the mercantile interests of such a city. As he stated, color or race had nothing to do with the position he took.

The Afro-American League has assumed that Senator Perkins was actuated by hostility to the colored race, when as a fact, he expressly disclaimed any such prejudice. He has voted to confirm many colored men appointed by the President to important offices and has voted against confirming many white appointees. In other words, he differed, as many of his Republican colleagues have done, with the President's estimate of the appointees. Our colored brethren are entirely wrong in assuming that a man cannot oppose the elevation of a negro to office without thereby exhibiting race prejudice. Senator Perkins expressly stated that he had no objection to Dr. Crum on the score of color or character. He grounded his objection on business policy entirely.

Joseph Eppinger's deft and easy "touch" shows that "lightweights" were prevalent in the firm of Eppinger & Company. They were not all used on the scales at Port Costa. Young Eppinger, who is like Solomon's lilies of the valley, neither toiling nor spinning, was nominally drawing a salary of $250 a month, but "touched" the firm's cash drawer for all he wanted—from $1000 to $1500 a month in addition—putting tags in the drawer to show for the abstracted cash. These tags he subsequently tore up—a very easy way of squaring accounts truly. Certainly the business of Eppinger & Company, so far as has been revealed, was conducted on remarkable principles. A few well distributed penitentiary sentences will discourage future operations of that character.

The Fresno Republican, which is making systematic war on get-rich-quick schemes denounces the "Homestead Law and Investment Association" of Indianapolis, Indiana, as a bunco concern. It has established a branch in Los Angeles and is trying to get a foothold in Fresno. The Republican says, "This organization has the distinction of presenting the usual bunco game more ingeniously concealed than any other that has come to our notice." There are others. If our Fresno contemporary will look around it will find other faking financial schemes operating extensively in this State, getting money from simple and inexperienced people without giving any security or rendering any equivalent for it. Such concerns are quite numerous and are sometimes sheltered in their operations by the names of ostensibly wealthy and presumably respectable men. The Frenso Republican is doing the public a service by exposing these bunco devices.

ROBERT A. THOMPSON.

Robert A. Thompson, who was buried in Santa Rosa Thursday, was the last of the Thompson brothers who were for many years prominent in the politics of this State. Thomas L. Thompson, one of the brothers, was once Secretary of State and served two terms in Congress. He was Minister to Brazil during Cleveland's second administration, and made an admirable record. Shortly after his return he committed suicide while temporarily insane as the result of an abscess in the ear. Frank Thompson, the youngest of the brothers, was once State Printer. He died in Salvador a few years ago of yellow fever. He had gone down there to take charge of a government prison that had been constructed on American models. Robert A. Thompson was the Democratic candidate for Secretary of State in 1898, and was defeated by a narrow plurality. He was a man of fine literary tastes, and wrote numerous historical sketches of early days in California, notably a history of Sonoma county and a history of the Bear Flag raising. At one time he was Appraiser at the port of San Francisco. The Thompson brothers came here in early days from Virginia. They were grandsons of Mann Page, one of the distinguished statesmen of the Old Dominion of the Revolutionary period. They founded the Santa Rosa Democrat and for a quarter of a century dominated the politics of Sonoma county.

BURTON ON HISTORY.

It has been conclusively established that Senator Burton knows more about Kansas politics than he does about Egyptian history. Perhaps it may open his eyes to learn that African slavery existed in Virginia before the Pilgrims landed on Plymouth Rock. By making himself ridiculous he has dignified the Blatant Tillman, who at least is grounded in the rudiments of ancient history. It does the cause of the colored people no good to utter a pack of nonsense, as Senator Burton did, about mythical performance of negroes in ancient times. Any school boy ought to know that the Carthaginians and Egyptians were not of the Ethopian race. His assertion that Moses married a negro woman is wildly absurd. The next time a Kansas man goes up against Tillman to discuss the race question, let him take a week off from the harvest field and go to school. Sending a boy to mill is bad enough, but sending an ignoramus to debate is worse.

If Burton but knew it the race question in this country today is not affected by anything that occurred in other countries at any previous time. It is a question of fundamental human rights, of upholding the law and the constitution, and of giving the equal protection of the courts and the laws to a people who were enslaved and brought here against their will.

What the ancestors of these people did in Egypt or Carthage has nothing to do with the case. Neither has the complexion of the wife of Moses. If precedents are to govern our actions with regard to the negro, it will be all the worse for him, for African slavery has existed from time immemorial. The Old Testament says Ham was made a servant by his brethren. This has been quoted for centuries as divine authority for the enslavement of the negro. Against this and the facts of history Senator Burton puts a ridiculous fiction. As a fool friend of the negro he shines. As a historian he is a failure.

MOTHER JONES' PILGRIMAGE.

According to the New York Tribune the pilgrimage of "Mother" Jones and a band of followers to Oyster Bay to intercede with the President in regard to the condition of the women textile workers in the Pennsylvania mills was instigated by a Philadelphia newspaper. This journal, so the Tribune alleges, prompted "Mother" Jones to go on the errand in order to square itself with the women workers in the Kensington mills whose morals it had assailed.

Of course the pilgrimage was fruitless. It could not be otherwise, for the President has no power to interfere with legislation that is the concern of the States alone. If "Mother" Jones did not know this, those who urged her on did. The move was only intended to impress the ignorant and the foolish.

"Mother" Jones is the woman who figured so prominently in the great coal strike. She is a professional agitator of the Carrie Nation stripe, a female demagogue of the worst type. She trades on her sex and her gray hairs which she disgraces. Her title of "Mother" is a mockery. She is not a mother nor a housewife, but a female vagrant with a long tongue who seeks the scene of labor disputes to foment trouble and stir up discontent. Her mischievious harangues have caused men to be killed and much property to be destroyed. She is simply a volunteer fire-brand in every community on which she inflicts her presence.

The President declined to see the woman because he knew that she did not come in good faith and that he had no power to redress the grievances complained of. Her embassy was a hostile one undertaken under false pretenses to serve business and political ends. It was an impertinent intrusion upon the privacy of the President's family, and was altogether a disgusting performance. The American public cannot be deceived by it, and any attempt to make political capital of it will meet the rebuke it deserves.

The Tulare Register, which is, properly speaking, "a rural journal of limited circulation," throws a bouquet at itself in this paragraph:

"If the 'rural papers' were subservient to the same principles which dominate the majority of the 'city papers' the country would have gone to the dogs before now."

This is refreshing. Every time the Register toots its little horn the bell can be heard ringing in the distance. It takes the certificate of character given it by the Sacramento Union as something above a leather medal and plumes itself on keeping the country from going to the dogs. It will relieve a curiosity that has become vast and oppressive to learn that the Tulare Register has saved the country from going to the dogs.

The Stockton Independent nominates for President the Sheriff who captured convict Roberts. Now if the Sheriff aforesaid does not endorse the editor of the Independent for postmaster he is ungrateful indeed.

THE NAPA WINE CONVENTION.

A Pure Wine convention has been called by Congressman Bell to meet in Napa on the fifteenth instant. The object of this gathering will be to devise measures to prevent the manufacture and sale of adulterations as pure wine. All growers of wine grapes and makers of wine in every part of the State are invited to be present.

It is to be hoped that the vineyardists of Alameda county will be well represented, for the object in view is of great importance. Alameda county has nearly 8,000 acres of wine grapes in bearing, and this area is being rapidly extended. It produces some of the choicest wines produced in California, Livermore valley being particularly noted for the excellence of its light white and red wines. Our growers are therefore specially interested in clearing the market of spurious wines and deterious compounds masquerading as the pure juice of the grape. If the law will compel these vicious compounds to be sold for what they are, a great service will be done for the public and the makers of genuine wine. Being sold under the label of California wine, they not only compete in the market in price, but give the real product of California vineyards a bad name.

It is to the credit of Congressman Bell that he has gone energetically to work to protect the wine industry of this State against the tricks of unscrupulous dealers who sophisticate the juice of damaged fruit and put it on the market under fancy names as the product of California vineyards. His efforts should be earnestly seconded by the wine producers, who will be in all the better position to give him the proper aid after they have met and discussed the subject fully in all its bearings. The better a question is understood the easier it is to act upon.

A STOCKTON DANIEL.

It is not surprising that the Stockton Independent should stigmatize as "twaddle" all pleas for "academic freedom." Clearly the Independent does not know the meaning of academic freedom, as this extract from a recent editorial in that journal will show:

"The truth of the Ross incident is that he was being advertised over the country as advocating certain untenable doctrines and in all instances his position at Stanford was made part of the advertisement."

Ross was "fired" for advocating what the Independent terms "untenable doctrines." In other words he was dismissed for exercising the right of free speech. There can be no free speech if a man be restricted in his utterances to what somebody else thinks instead of what he thinks himself. This is the rule that made Galliloe recant his theorum that the world is round. The Independent never sees but one side to any question and generally waits for somebody to show it that side. It does not seem to have ever comprehended the fact that one does not have to agree with the opinions uttered by another in consenting to the utterance. The right of free speech is the right to express what is in any man's mind. Denial of this principle is what sent Sir Thomas More to the block and delivered the Albigenses over to murder and sack at the hands of a mercenary soldiery. However, it is hardly worth while to argue with the Stockton Independent for reasons that the press of this State fully understand.

Chips from Other Blocks

The fireflies are so large and of such unusual candle power this summer that it is dangerous to squeeze hands out of doors.—Atchison Globe.

A stone weighs less in water than it does out side, but a trout always weighs bullet, makes one lyncher where two most in the water.—Somersville Journal.

The officer of the law, who with a were before is at least as great a benefactor as the man who makes two blades of grass grow where but one grew before.—Rochester Democrat.

Lincoln Steffens calls Philadelphia corrupt and contented, but bigger alarm clocks than Mr. Steffens have tride to make Philadelphia sit up in bed and have failed.—Denver Republican.

Coincident with the flight of northern negroes southward is the invasion of the north by Pitchfork Tillman. The south is more than willing to make the exchange permanent.—Louisville Courier-Journal.

At least five men have lost their lives because of the Folsom prison break, and the end is not yet. It would have been far cheaper to have provided ample safeguards in the start.—Grass Valley Union.

Nebraska has a grasshopper scare. Kansas and Nebraska look so much alike that it is perhaps only natural that the grasshoppers should get the two States mixed.—Kansas City Star.

Saved the Seeds.

A Western politician is authority for the following story: Mark Hanna once gave a banquet in Ohio to fifty farmers. The dessert was to be twenty-five luscious Georgia watermelons. The day before the dinner Mr. Hanna had the melons plugged and poured a pint of champagne into each melon, then placed them on ice. After the dinner each farmer got half a melon. They began tasting them, winked at each other, looked wise, and before the affair was over every farmer was slipping the seeds into his vest pocket.—San Antonio Express.

KAHN'S THE ALWAYS BUSY CORNER

Alteration Sale

MORE GOOD NEWS

FROM

THE ALWAYS BUSY STORE

The work on the adjoining building that we are to occupy is well under way, and the walls that separate it from our present quarters must come down—and that very soon.

It is time for quick action. All goods must be moved and moved quickly. The only place we can find for them is in the homes of our patrons. Something worth while must be done in order to accomplish this. Prices must be cut and cut deeply—that's the only solution.

We enjoy a reputation for doing what we say we will, and when we say to you that every department is full of matchless bargains and money saving opportunities, you can bank on it.

In this announcement we aim to give you an idea of what is going on. It will interest you to read it, and pay you to heed it. Every price is already so low it will tempt you exceedingly, but in the face of this we will offer enormous discounts from these prices. Notice how deeply they cut.

DISCOUNTS

15 Per Cent Off of Marked Prices

Tapestry Covers, etc., Shell and Horn Goods, Lace Curtains, Portieres, etc., Dress Goods.

10 Per Cent Off of Marked Prices

Ginghams, Dimities, Lawns, Oxfords, etc. Plain and Fancy White Goods, Organdies, etc., Hosiery, Underwear, Men's Furnishing Goods, Corsets, Corset Waists, Forms, Art Materials (except Carlson, Currier Silks) Ribbons, Gloves, Kid or Fabric (except Dent's and Reyniers.) Notions (except list goods).

20 Per Cent Off All Infants' Wear

12½ Per Cent Off of Marked Prices

Blankets, Comforts, Spreads, Pillows, etc. Flannels (plain and embroidered), Ladies' Muslin and Tennis Flannel Underwear, Veiling, Handkerchiefs, Laces, Embroideries, Leather Goods, Dress Linings, Ladies' Neck Wear, Feather Boas, Table Linen, Napkins, Towels, etc.

25 Per Cent Off of Marked Prices

Dress Trimmings, Stamped Linens, Cushion Tops, etc., Irish Point, Battenberg Pieces, Cloaks, Suits, Bathing Suits, Pique and Linen Skirts.

50 Per Cent Off All Trimmed Hats

Every Statement Herein Made is True in its Fullest Literal Sense

Shoe Specials—Alteration Prices Note These Prices

LOT NO. 112—Infants' fine kid button shoes, hand-turned soles, sizes 2 to 6, sale price 38c

LOT NO. 376—Child's kid lace or button Shoe, spring heel, hand-turned soles, sizes 5 to 8, usual one dollar, sale price 67c

LOT NO. 395—Misses' and Children's vici kid and box calf lace Shoe. Extension soles—sizes 6 to 8, usual sale price 83c

Sizes 8½ to 11—usual sale price.... $1.07

Sizes 11½ to 2—usual sale price $1.29

LOT NO. 190—Little Gents', Youths' and Boys' Lace Shoes, fine vici kid or box calf. Extension Soles, for school or dress.

Sizes 9 to 13½, usual sale price $1.29

Sizes 1 to 2, usual sale price $1.48

Sizes 2½ to 6, usual sale price $1.73

LOT NO. 163—Ladies' vici kid, one strap Slippers, with common sense toe and low heel, all sizes, all widths—usual sale price $1.29

MEN'S SOX now 9c

CHILDREN'S SWISS RIBBED UNDERWEAR

BOYS' SWEATERS now 79c

Cream white cotton, medium weight Vests, high neck, long sleeves, pants ankle length—Alteration Price 22c

Cloak and Suit Specials—Alteration Prices.

TAILOR MADE SUITS—$5.98—About 20 tailor made Suits of all wool materials, assorted shades, good desirable garments that sold at $12.50 and $15.00, Alteration Price $5.98

BLOUSE SUITS—Fancy mixed materials, values to twenty dollars—Alteration Price $9.98

Twenty two fifty and twenty five dollar Suits, Alteration price $14.98

FINE TAILORED SUITS—Values to thirty dollars—Alteration Price $16.98

ONE-QUARTER OFF marked prices on all Cloaks, Skirts and Capes.

WALKING SKIRTS—EXTRA! One hundred Walking Skirts—Values to seven fifty—Alteration price $3.98

Sale begins Saturday.

Wool and Cotton Dress Materials Alteration Prices

MOHAIR PIEROLAS—45 inches wide, large and small figures, dollar values—Alteration Price, yard 25c

FANCY STRIPED WAISTINGS—New patterns, new colorings, twenty cent values, Alteration Price, yd 12c

ETAMINES AND GRANITE CLOTH—38 inches wide, popular colorings, sixty cent values, Alteration price 39c

LINEN HOMESPUN SUITINGS—38 inches wide, twenty cent value—Alteration Price, yard 12½c

DOTTED SWISS—White grounds, colored sprays, fifteen cent values—Alteration Price, yard 9c

FRENCH DIMITY AND LAWN—White and colored ground, colored designs, bit quality—Alteration Price 7c yd.

SHEETS 81 x 90 now 59c

TURKISH TOWELS 47 x 27 now 18c

PILLOW CASES 45 x 36 now 12c

Men's Furnishing Specials Alteration Prices

MEN'S GOLF SHIRTS—Fancy Madras, full cut, well made—Alteration Price 48c

MEN'S NIGHT ROBES—"Domet" Tennis Flannel, extra long, neat, new patterns, furnishers' leader at seventy five cents—Alteration Price 48c

Every Statement Herein Made is True in its Fullest Literal Sense

Kahn Bros

THE ALWAYS BUSY STORE

Twelfth Street Towards Washington - - - OAKLAND

SOME PASSING JESTS.

"See here, Col. Bluegrass has forged my name to a check."

The Native—Well, take my advice and say nothing. The Colonel is a dead shot and always ready to uphold his honor.—Kansas Independent.

"I always take things as they come," said the pickpocket, as he dexterously relieved the man ahead of him of a watch and purse.

"And I take men as I find them," added the policeman, clutching him gently but firmly by the arm.—Dubuque Telegraph-Herald.

Visitor—I understand the Vigilance Committee fully exonerated Mustang Mike on the charge of horse stealing.

Westerner—Guess it didn't make much difference to Mike.

Visitor—Why not?

Westerner—They lynched him first.—Four Track News.

AND IT WAS TRUE.

[illegible] of the game was highest the boy came in and said that Hobson's wife was outside and wanted him at once.

Smythe—Great blizzards! What did you do?

Browne—We sent word to her that Hobson had just dropped out.—Baltimore American.

A DIPLOMAT.

Mamma—Now, sir, for your disobedience, I'm going to spank you.

Willie—Say, ma, let's compromise this thing.

Mamma—What?

Willie—Call it quits and I'll use influence with pa to get you that bonnet you want.

EASTERN WEATHER.

CHICAGO, August 7.—Temperatures at 7 a. m.—New York, 68; Boston, 62; Philadelphia, 66; Washington, 70; Chicago, 60; Minneapolis, 54; Cincinnati, 64; St. Louis, 54.

SMALL FAILURE.

LONDON, August 7.— Arthur George Ricks, a small broker, failed today.

No boy can work with half the enthusiasm he displays in eating watermelon.—Chicago News.

THE COMIC MUSE.

An up-to-mo-bil-ist named Banker
Remarked with a great deal of rancor;
"I will not incumber
My 'mobe with a number,
Because for some trouble I hanker."
—Chicago Tribune.

Now, fate has a distressing style
Of dealing with the various clans,
Some suffer from tornadoes, while
The rest are vainly plying fans.
—Washington Star.

On Bargain Day.

See the woman as she scrambles,
How she shambles, rambles, ambles!
See the woman as she hustles,
How she bustles, rustles, tussles!
See how gracefully she scoots
Down the street how she shoots
Around the corner, through the door
And then into the notoin store,
Where she buys a wad of frills
And other things. "Just send the bills
To hubby dear," and out she goes
Into the street, and hubby knows
From the papers
Wifey cut she had read of sundry bargains
In the papers.
—Philadelphia Inquirer.

Trouble in Kentucky.

A colonel, while drinking his liquor,
At a feudist's loud boasting did sniquor
The colonel now sleeps
'Neath the daisies for keeps;
He was quick, but the feudist was quiquor!
—Milwaukee Sentinel.

TOOK NEEDED REST.

"Yoakum of Frisco," as he is known in the railroad world, is one of the workers. They say he never tires. One day a friend called at the Broad street office to see him. It was 4 p. m. He found the president leaning back in a big chair, reading a newspaper and smoking. In surprise he asked what was up.

"You see, I've worked pretty hard for the past ten years," said Mr. Yoakum "and I think I need a long rest."

The next day the same friend dropped in again. Mr. Yoakum shook hands in his hearty way, but said:

"Glad to see you, but I'm up to my eyes in work. I haven't much time."

"I thought you were going to take a long rest!" exclaimed his friend.

"That's all right. I took it yesterday," said the president.—New York Times.

The Lace House

THE H. C. CAPWELL CO.

Cor. 12th and Washington Streets, Oakland.

Mothers were Delighted

when they saw how much goodness, beauty and dainti-ness is contained in our special sale of samples of Infants' White Wear. Prices are more than a third less than usual.

We are now hovering between two seasons

APPARENTLY SUMMER IS GOING TO STAY A FEW WEEKS LONGER AND YET WE HAVE TAKEN A GOOD STRIDE INTO AUGUST. IT IS A MOST ADVANTAGEOUS TIME FOR WOMEN TO MAKE PURCHASES; FOR THE SUMMER THINGS, THOUGH YET USEFUL, ARE RADICALLY REDUCED AND ENOUGH FALL NOVELTIES ARE HERE TO GIVE YOU THE EARLIEST CHOICE.

Two Shirt Waists for Price of One

is the opportunity furnished you in this department. At this time we will not guarantee all sizes, in all colors and grades—our Shirt Waist business has been too great for that. But you can depend on finding every Shirt Waist in the house reduced in price as follows:

All 35c and 50c Shirt Waists.....25c
All 65c Shirt Waists.....35c
All 75c Shirt Waists.....45c
All $1.25 and $1.50 Shirt Waists.....75c
All $1.75, $2.00, $2.25 Shirt Waists..$1.00
All $2.50, $2.95 Shirt Waists.....$1.50
All $3.50, $3.75 Shirt Waists.....$1.95

Shirt Waist Suits

There is plenty of time during the Californian "Indian summer" to wear out a Shirt Waist Suit. Certainly you will get twice your money's worth at these figures:

$5.50 Suits .....$2.95 | $10.75 Suits.....$5.95
$7.25 Suits.....$4.95 | Etc., Etc.

Wash Fabric Finale

There is no temporizing over Wash Goods at this time. Many of the remnants are marked at less than half, while every piece has been price-shortened to cost or below.

20c values in figured Lawn and Dimities 10c

15c values in figured Lawns and Dimities 9c

Etc., etc.

Fancy White Goods Also Reduced

Thin White Goods, with fancy stripes and checks are marked for the express route, as follows:

10c values to.....7c | 25c values to.....17c
15c values to.....11c | 30c values to.....20c
Etc., etc.

New Fall Veilings

There is variety enough here to satisfy the most exacting. Only the first arrivals are here yet, but they contain much that is novel and worth looking at.

At 25c—Several sizes of plain and fancy meshes and Tuxedos; dots, clusters of dots and plaid effects; black, black and white, white with black, brown, blue.

At 35c 50c, 60c,—These are higher grades and finer silk meshes, but closely following the above line in general design and colors.

Sale of Muslin Underwear Samples

This is the best line of samples we have ever been able to secure. Buyers at former sales will know what this means. But although quality is so good, prices are about 35 per cent less than regular.

Woolen Dress Goods

Although the bulk of the season's novelties in woolen fabrics has not yet arrived, enough are here to interest you.

Novelty Suitings in black, green and brown with colored flakes; 45 inches wide; fine finish .....85c yard

A handsome pattern of Mistral Cloth in royal blue and black with white comet flakes; also some novelty plaid effects; 44 inches wide.....95c yard

The same cloth in plain black or blue .....75c yard

Broadcloths are to be much worn next season; a full line in colors and black is already here; 52 inches wide ....$1.00 and $1.50 yard

Novelty Pillow Ribbons

are being offered just now at special prices. They come in all shaded colors and combinations, and various widths of stripes; 4 inches wide, corded and with drawstring for ruffling. Special.....25c

Scores of yards of new fancy brocaded ribbons in solid colors are now on special sale. No. 5, 3 yards for 10c, No. 7, 5c yard.

It would take half a page to do justice to our ribbon department. It is filled to overflowing with staple and fancy ribbons in all grades.

Sending Children to School

brings to light the fact that school dresses and school headwear are very necessary.

These can be found here now, in broken lots and at prices considerably lower than when the holidays began.

Children's Overalls

The right kind of romping suits and overalls for little people from 6 months to 10 years—great garment savers..... .....50c and 75c suits

Seasonable Gloves

The Glove section is now stocked up for the new season, with its many good grades of handwear.

A good school and shopping glove is "The Amazon"—the glove that is just like Dent's.

It wears as well and costs—$1.00 pair.

Single pearl clasp mocha glove, all colors, durable.....$1.00

Complete line of lace mitts of all lengths; prices begin at.....25c

The Cloak and Suit Department

is daily receiving new models of Fall costumes. You are cordially invited to come in and look them over—no obligation to buy.

H. C. Capwell Co.
THE LACE HOUSE
12TH AND WASHINGTON STS.

UNION MEN PLAN TO HAVE A LARGE TIME.

Labor Day Parade Will Be a Large Affair—Business Transacted By the Unions Last Night.

E. J. HARROP, PAST TREASURER COOKS' AND WAITERS' UNION NO. 31.

ALLIED PRINTING TRADES UNION LABEL COUNCIL OAKLAND, CAL.

The Federated Trades held a protracted session last night at 563 Eighth street, which continued until close upon the midnight hour. This organization has decided to change its place of meeting in the near future from the Eighth street room to other quarters to be agreed upon. It raised the boycott on the Dietz property, which is strong evidence in favor of the fairness of the trades as it will allow the employment of quite a number of men, who are now affected by the boycott.

In the matter of the protest against the seating of Charles A. Sinclair as the delegate representing the Stablemen's Union in the Federated Trades, it was unanimously decided to recommend to the Retail Clerks' Union that it withdraw its protest. Mr. Sinclair has worked hard for unionism, and has succeeded in building up a strong organization among stablemen, which stands solidly behind him for their representative in the council of the Federated Trades.

COOKS AND WAITERS.

The Labor Day committee of this union met at 453 Eighth street yesterday afternoon and organized by the selection of Andrew Masevich as president and E. Warnock as secretary. The committee agreed to circulate a petition among the proprietors as early as possible to ascertain if they would agree to close restaurants during the parade, with the exception of a watch of one man in the dining room and one in the kitchen as caretakers.

The committee recommends that the cooks parade in white coats, pants and caps and waiters in low vest, white shirt and black tape tie, black suits, if convenient, and white cloth hats or caps, and to carry a small tray each.

Mrs. Jane Morgan, for whose sake it is said Treasurer Shores got into trouble, appeared at these headquarters several times yesterday, trying to get a line on the missing man's whereabouts, only to learn that that was just what the officers of the union would like to do themselves, and that they could give her no assistance.

NATIONAL EMPLOYERS.

Plans are being completed in New York for the formation of an association, whose purpose is to unite the interests of all employers against what the promoters term the "unreasonable demands of organized labor." It has been practically decided that the following shall be the basic principles of the new organization: Freedom of contract; that is, no dictation by labor unions; no sympathy strikes to be tolerated; no limitation of output; enforcement of law. Arbitration will not be opposed, nor will it be an integral factor in the workings of the national body. The purpose of the organization, it is urged, will not be to fight organized labor, but solely to protect business interests.

ARRESTS A TREASURER.

J. J. Collins, who was treasurer of the San Jose Teamsters' Union, was arrested at Truckee yesterday. He left San Jose last May and is charged with felony embezzlement, the allegation being that he had attached and gotten away with $175 belonging to the union. A warrant was sworn out, but Collins avoided it. He was found working up in the mountains, near Truckee.

PITTSBURG LOCKOUT.

The Builders' Exchange League of Pittsburg has issued a general lockout of the building trades, which affect at least 25,000 men. League officers say they will consent to no conference with the Building Trades Council, with whom the men locked out are affiliated, until the striking hoisting engineers return to work with the firm where the trouble started.

LONGSHOREMEN NO. 225.

This enthusiastic body of men were in regular session at 1015 Clay street last night in force. They decided to turn out on Labor Day with new banners and in uniform, and expect to number about 200 with a float. Regular meetings are first and third Thursday of each month. Good feeling exists between both men and employers. New by-laws were distributed to all present.

NEW BUSINESS AGENT.

J. B. Bowen, of the Lathers' Union, has assumed the duties of business agent for the Building Trades Council.

CARPENTERS NO. 1667.

Unionism received a big boost last night at California Hall, when an enthusiastic meeting was held to organize the new union of brotherhood carpenters that bears the number 1667, and things went through with a whoop under the direction of Brother Atkinson of the District Council. The body just organized is a strong one, and starts off under the most favorable auspices under the direction of the following officers: President, W. J. Hall; vice president, Robert West; recording secretary, J. W. Bearse; financial secretary, B. A. Stewart; treasurer, J. B. Morgan; conductor, J. B. Brown; warden, Percy Lee. Twenty-five were initiated and about a hundred were present from sister unions and the district council. The baby union starts off with a good sum in the treasury.

OTHER MEETINGS.

The Plasters, Painters, Upholsterers and Material Teamsters were all in session in Kohler & Chase Hall last night, transacting routine business and outlining their respective programes for the Labor Day demonstration.

PLASTERERS.

At the meeting of the Plasterers' Union in the Building Trades headquarters last evening, the members decided to turn out for the Labor Day parade. Neat, light-colored uniforms will be worn. There are over a hundred plasters in Oakland, so the local union will make quite a presentable showing.

The members voted to give $10 out of the treasury to the linemen's union to help them out during the strike.

PAINTERS TO EXPEND $1500.

The painters held a well-attended meeting in the Building Trades headquarters last evening. The members are very much interested in the preparations that are being made for participating in the Labor Day parade. The painters are determined to win the Jonas loving cup, to be awarded to the union making the best display in the procession, and to that end voted to expend $1500 in preparing a float and other decorations. The float will be one of the most elaborate ever seen in a Labor Day parade in Oakland. There are 400 painters in the union, so with all the members in line, quite an imposing spectacle will be presented.

ICE AND SODA DRIVERS.

The ice and soda wagon drivers will meet tonight in Kohler & Chase Hall to discuss the advisability of participating in the Labor Day parade. The plan will probably be voted down, as Monday is a busy day for the ice men. They cannot deliver enough ice on Saturday to last until Tuesday.

MATERIAL TEAMSTERS AGAINST LICENSE.

At the meeting of the material teamsters last evening, there was a long discussion on the new ordinance requiring rock wagons to pay a license of $13 and sand wagons $7 per year. The teamsters believe such a license is unjust, as Oakland's streets are in such poor condition that a driver has to have his wagon in the shop every few days for repairs. With the present low wages of $4 and $5 a day, a man will be unable to own a team, if he has to pay the tax, for which he gets no returns, but, on the contrary, is under heavy expense for constant repairs. If a license is levied, the teamsters believe the Stone Company ought to pay for drawing material into Oakland from its San Leandro quarries. A committee, consisting of William Warner, Edwin Meudau and J. R. Dennison, was appointed to draw up a protest to the ordinance and present it to the Council Monday evening.

Seven new members were initiated into the union.

Henry Longfellow and J. R. Dennison were appointed to purchase a banner to be carried in the Labor Day parade. Members will be fined $5 for failing to march in the procession.

THE DRUG CLERKS.

The San Francisco Drug Clerks' Association will hold its third annual picnic on Sunday, August 9, at El Campo Recreation Park. Preparations are being made for a larger crowd than were in attendance at either of their former picnics. Nearly every drug clerk in San Francisco will be on hand, and Oakland will be well represented. Games of all kinds and dancing will furnish amusement for the picnickers. Boats will leave Pier 2, Mission street wharf, at 9:45 a. m., 11:30 a. m and 1:30 p. m. Returning will leave El Campo at 6 p. m. and 7:15 p. m. Tickets can be obtained at ferry on day of picnic.

Oakland Conservatory of Music.

Director, Adolf Gregory, Room 50, 1065 Washington street. Fall term opens Monday, August 17th, all pupils booking for lessons this month will participate in free scholarships' competition at end of term. A thorough musical education guaranteed. Phone White 131.

We Save You Money on School Books

Whether You Want to Buy, Sell or Exchange

Complete lines of New and Second-Hand School Books for all grades in Grammar and High Schools.

Drawing Supplies, Anatomy Supplies
Botany Supplies
Supplies for the Commercial Course, etc.

If you do not care to send the little children into town use the telephone. Your orders will receive careful attention.

SMITH'S

Stationery Books Periodicals
462 Thirteenth St., North Side
Between Broadway and Washington Sts.

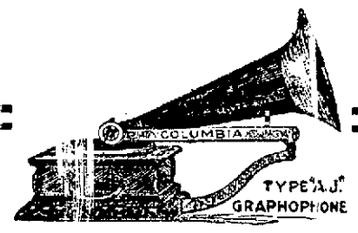

A Graphophone Free

WITH ONE DOZEN RECORDS, MAKE YOUR FRIENDS A PRESENT. TALKING MACHINES AND RECORDS OF ALL MAKES EXCHANGED. WE ARE MANUFACTURING HEADQUARTERS AND OUR GUARANTEE MEANS SOMETHING.

COLUMBIA PHONOGRAPH CO. Gen'l
125 Geary St., S. F. 468 13th St., Oakland.

Good Property at Away Down Prices.

An extensive property owner desiring to enlarge his business has dropped prices on vacant lots to bed rock. Lots near Telegraph avenue adjacent to locality where 200 houses have recently been erected, can be bought at from $200 to $450. Also fine residence site in Peralta Heights, 142 feet frontage, at a bargain. We expect to close out all this property in thirty days at the prices asked.

MEADS & BELL - - 1223 Broadway

Dust and Microbes

TWO PHYSICIANS who have thoroughly tested the process of HOUSE CLEANSING by the Compressed Air House Cleaning Company have stated that, in their opinion, the cold blasts of air actually destroy all microbes and germs, thus doing away with all possibility of infection from this source.

Office of Company — Smith's Book Store, 464 Thirteenth St.
Phone Main 707.

SCHOOLS AND COLLEGES.

SNELL SEMINARY
2721 Channing Way, Berkeley.
Home and day school for girls. Ideal location; large grounds; basket-ball; tennis. Prepares for universities; opens August 10. Address MRS. EDNA SNELL POULSON, MISS MARY E. SNELL, Principals.

MISS HEAD'S SCHOOL.
Berkeley, 2538 Channing Way. Boarding and Day School for Girls. Term opens August 5, 1903.

AYRES' Business College
723 Market Street
San Francisco
WRITE FOR CATALOGUE.
Don't Pay Over $50.00 for a Business Education.

COLUMBIA AGAINST CANAL TREATY.

NEW YORK, August 7.—Advices received here from a prominent member of Congress in Bogota State, according to the Herald's representative at Colon, that Secretary Hay, beginning in July, laconically cabled the United States Minister Mr. Beaupre, telling him to inform the Colombian Government of the probable action of the next American Congress if the canal treaty is not ratified.

The reading of the communication from Secretary Hay in secret session of the Senate, caused vehement protests, they being considered an indirect threat of retaliation in case the treaty failed.

Considerable excitement is said to have ensued, the principal critic and agitator being Senator Perez Soto, of Boyaca, a bitter enemy of the canal. He went so far as to say that Colombia would rather fight than "be humiliated."

Other advices from Bogota received at Colon say the outlook for the ratification of the treaty is more favorable.

SEVERELY SCORED COUNTY JAILS.

CHICAGO, August 7.—"The most disgraceful thing that exists in this country in the name of civilization is the county jail. Idleness and bad associations make crime and at public cost we are maintaining free schools of crime in every county in the United States."

This arraignment of the penal institutions of counties was given by Dr. Charles R. Henderson at the University of Chicago last night at the conclusion of a lecture upon modern prison system. Professor Henderson recently retired as President of the National Prison Association. He has made a special study of crimes of criminals and has issued several books upon the subject.

"There is no necessity for the present jail system," he said. "In Europe prisoners are kept in separate cells until they are tried. Here we put youths and hardened criminals together and it is a well-established fact that many habitual criminals find keen delight in teaching to their less experienced companions the fine points of criminal practices gained through the experience of years of wrong-doing. That such a condition should be permitted to exist is a shame and disgrace to the entire public."

VERDICT AGAINST MURDER.

NEW YORK, August 7.—A coroner's physician who performed an autopsy upon the unidentified man found Tuesday in the Harlem river with cuts upon his head, has announced that the victim died from drowning and that he found no evidence of violence and no poison in the stomach. Three negroes are being held by the police on the confession of one that the man was given whisky containing snuff and was then murdered and robbed. The authorities are somewhat at a loss as to what shall be done, in view of the report on the autopsy. The general opinion is that the negro who confessed told a pure falsehood.

SIGHTED THE ENEMY.

BAR HARBOR, Me., August 7.—Information was received here today that a torpedo boat destroyer in the war maneuvers sighted the "enemy" off Bar Harbor last night.

Send to the company for particulars by mail of extension of time on the $7,500 cooks' contest or 75c money prizes.

FARM MEMORIES.

Come Back in Food.

How often a good appetite and a cracking good meal will bring memories of old days on the farm! A mother says: My eldest son who has always had a weak stomach was finally compelled to give up his position.

"I thought I could nurse him back to health and began feeding him Grape-Nuts for breakfast and after a short time he formed such a liking for it that I concluded to give it to him for supper too.

"He wanted me to prepare it even oftener but I did not do so for I was afraid he would take a dislike to the food by getting too much of it and I felt certain it would help him if he would only continue its use.

"He began to pick up rapidly and now he is well and strong again and has gone back to business and he holds with honor a position that is very trying to the brain. Only yesterday he said to me 'Grape-Nuts has certainly done wonders for me; I would not pass a day without it and I has such a fine taste, too. It puts me in mind of how we used to enjoy food on the farm.'

"I first saw Grape-Nuts at a luncheon one day at a friend's house and as soon as I tasted it I formed a liking for it. My friend had formerly been sick but now she lives almost entirely upon Grape-nuts and she is also building up a delicate little daughter upon the food and the story she told me of what Grape-Nuts had done for them was certainly remarkable." Name given by Postum Co., Battle Creek, Mich.

BERKELEY AND THE STATE UNIVERSITY

PINES TO DISPLACE FIRS IN MOUNTAIN FORESTS.

Large Lumber Mill is a Thing of Past, Says Chief Forest Ranger.

BERKELEY, August 7.—Professor Charles Shinn, who was for some time inspector of experiment stations of the University and who is now a Head Forest Ranger in the service of the United States Government, paid a flying visit to the University yesterday afternoon. Speaking of his present work Professor Shinn had the folowing to say:

"The work of forestry has just started in California and within a few years will result in untold good to the State. Thus far we have had time to do but little else than police duty in keeping the shep herders and the lumberman off the government preserves. After this year this work will not be as arduous and we will pay more attention to the reay work of forestry.

"Our first duty will be to replace the mountain fir with pine. We intend carrying on this work as fast as we possibly can. For lumbering purposes the pine is vastly more valuable than is the fir and hence a reserve wooded in pine is worth more than that bearing fir. The tres will not be allowed to grow either to as great an age or to as great a size as present tres are found. When they reach a certain stage, they will be sold to be cut into lumber. With proper attention not only can the value of the timber be increased by substituting pine for fir but the number of trees to the acre can also be increased.

"The day of the large mill employing from 150 to 200 hands is past in the Sierras. Hereafter the profitable mill will be one with about twenty-five employes and instead of bringing the lumber to the mills, the lumbermen are learning that it will be more profitable to take the mill to the lumber. This has another advantage in the fact that the mill being small, a substitution can be made in machinery without involving a great cost as would otherwise be necessary.

"We propose also to sow perennial grasses. After four or five years we may then rent the meadows to cattlemen, without destroying their value."

Professor Shinn's district includes a stretch of country extending from Yosemite Park to General Grant's Park, a total of over 2,000,000 acres. It includes territory in Fresno, Madera, Mono and Inyo Counties.

ORDINANCE WILL BE ENFORCED.

POLICE INTEND TO PUT STOP TO RIDING BICYCLES ON SIDEWALK.

BERKELEY, August 7.—The first of what will be a number of arrests for violating the town ordinance forbidding bicycles to be ridden on the sidewalks, occurred yesterday morning when Town Marshal Pickett arrested J. A. Graham. It is proposed hereafter to strictly enforce the ordinance, and the Deputy Marshals will be notified to that effect. Graham was released on $5 bail. He will be arraigned at 10 o'clock on next Tuesday morning.

BERKELEY MAN IS CHOSEN DELEGATE TO CONVENTION.

BERKELEY, August 7.—J. Edward Barton of 2015 Vine street has been elected a delegate to the National Convention of the International Brotherhood of Electrical Workers, which will meet next September in Salt Lake City. Mr. Barton is at present president of San Francisco Local, No. 283.

WOMAN STOCK BROKER FAILS.

NEW HAVEN, Conn., August 7.—Miss Sarah H. Platt, a young woman who has dealt in stocks for several years, has filed a petition in bankruptcy. She is said to be the first woman in this State to take advantage of that law. Her liabilities are about $10,000. A slump in mining stocks is said to have caused the trouble.

THOUSAND ACRES BURNED OVER.

DRASTIC STEPS TO DESTROY HOPPER PEST IN SAN LUIS OBISPO.

BERKELEY, August 7.—Over 1000 acres, devoted to pasture land, will be burned in the country around Nipomo in San Luis Obispo county in an effort to destroy the grasshoppers which have been ravaging the bean fields of the district. The action has been taken on the advice of Professor C. W. Woodworth, who visited the section and after studying the conditions, recommended that the breeding place of the swarm be burned.

Edgar Ketchum, a prominent ranchman of San Luis Obispo county, who has control of the land, has agreed to the professor's recommendation.

According to Professor Woodworth, the swarm is a local one, and but little harm after this year need be feared from them.

The chief damage has been done to the bean fields of the Nipomo mesa of Los Berros and of Oso Flaco. Steps will be taken to guard against the hoppers working any further damage this year and as soon as the insects lay their eggs, the breeding ground will be burned. It is fully expected that this will avert the occurrence of similar trouble in the coming years.

SOUTHERN PACIFIC GRANTS AN EXTENSION OF TIME.

BERKELEY, August 7.—The Southern Pacific Company has granted an extension of time from August 5th to August 12th to all students of the summer session, holding tickets purchased from them.

SURRY CLUB BANQUETS CRICKETERS

LONDON, August 7.—The Surrey Club last night banqueted the Philadelphia Cricket team at Kennington Oval. Lord Alverstone, president of the club, occupied the chair and in a speech highly complimented the visitors on their splendid play and the strides they made since their first visit. He expressed the hope that he will live to see the day when they shall meet the pick of England in test matches as the Australians now do.

PARTY RETURNS FROM SEASHORE

PROFESSOR RITTER BACK WITH SPECIMENS OF MARINE LIFE.

BERKELEY, August 7.—Professor W. E. Ritter and party returned from San Diego, where they have been engaged in collecting specimens of marine animal life. They brought back with them a number of specimens of species which are rarely found and which will make a valuable addition to the museum of the University of California.

The laboratory, which was built in San Diego, was intended especially for the use of Professor Jacques Loeb. It is thought that the specimens of marine life obtained by the party will be of great assistance to Professor Loeb in carrying on his investigations.

The party was made up of Professor Ritter, Professor Kofoid, Calvin Esterly and Herbert Evans.

FOOTBALL PLAYER TO ENTER.

CLAUDE KERN, A WELL KNOWN HALF-BACK TO ENTER COLLEGE

BERKELEY, August 7.—Claude Kern, one of the best half-backs that the preparatory schools of California have produced, is in Berkeley intending to enter the University as a Freshman. Kern played for some time on the Berkeley High School team and later on the Lick High School team of San Francisco. Later he went to Pasadena, where he continued to win laurels as a practically invincible halfback. He is also a broad jumper of considerable ability, holding the Southern California championship in that event.

PREPARE TO QUIZ FRESHMEN.

EXAMINATIONS FOR ADMISSION TO UNIVERSITY BEGAN TODAY.

BERKELEY, August 7.—The University authorities were busy yesterday fitting up the gymnasium for the Freshman examinations, which began today and will continue until Tuesday. All examinations will be given in the gymnasium. The schedule is as follows:

Friday, August 7, 1903—9 to 11, English A and 1; 11 to 12:30, algebra 3; 1:30 to 3:30, Latin 6; 3:30 to 5:30, French, elementary 15a 1 and 15a 2.

Saturday, August 8, 1903—8:30 to 10:30, Plane geometry 4; 10:30 to 12:30, Greek 8; 10:30 to 11:30, English 14a; 11:30 to 12:30, English 14b; 1:30 to 3:30, Latin 7, Spanish 15c, drawing 16; 3:30 to 5:30, history and government of the United States 5.

Monday, August 10, 1903—8:30 to 10:30, Greek and Roman history 10; 10:30 to 12:30, Mediaeval and modern history 13a, Greek 9, botany 12c; 1:30 to 3:30, physics 11; 3:30 to 5:30, German, elementary 15b 1 and 15b 2.

Tuesday, August 11, 1903—8:30 to 10:30, solid geometry 12a 1, plane trigonometry 12a 2, advanced algebra 12a 3 and 12a 4, English history 13b; 10:30 to 12:30, chemistry 12b; 1:30 to 3:30, zoology 12d, German, intermediate 15b 3; 3:30 to 5:30, French, intermediate 15a 3.

SPEAKER CANNON AUTOMOBILING.

NEW YORK, August 7.—Representative J. Sibley of Pennsylvania who has a summer home at Valcour, N. Y., and four guests including Joseph G. Cannon of Illinois, Speaker-to-be of the House of Representatives, have started from Burlington, Vt., on a week's automobile trip to Mount Washington. They occupied two big motors and the Illinois Congressman insisted on taking the front seat of the first automobile, "because the scenery was better there."

DEATH OF MRS. YOUNG.

Mrs. J. B. Young, aged 46 years, whose residence was 1045 Sixty-second street, Oakland, passed away in the French Hospital in San Francisco yesterday. She leaves a husband, one daughter and two sons.

BONES OF EXTINCT ANIMALS UNEARTHED IN SHASTA.

New Discovery of Fossil Remains Will Enrich University Museum.

BERKELEY, August 7.—Professor John C. Merriam arrived in Berkeley yesterday after a month spent in exploring the caves of Shasta county.

Eustice C. Furlong and Professor Merriam thoroughly explored two new caves which Furlong had discovered. These proved to be unusually rich in fossil remains, yielding the bones of animals supposed to be hitherto unknown to the scientific world. Some traces, which would point toward a human habitation of the caves, were also found.

The remains found, according to Professor Merriam, are probably those of the mountain lion, the ground sloth, the bison and the cave bear. Some of the species are now extinct. In some cases entire skeletons were obtained, so complete has been the preservation. These caves will be worked by Field Assistant Eustice Furlong.

Certain bones were found which, from their appearance, might indicate that an aboriginal people had used them as rude implements. Their appearance, however, might equally be due to the operation of natural forces. Until a more careful study has been made this question cannot be settled.

In one of the caves, at the bottom of a shaft, about seventy-five feet in depth, a woman's skeleton was found. An old Indian tradition had it that about 100 years ago an Indian woman wandered into the cave and fell into a well so deep that her kinsmen were never able to recover her body.

The bones will be shipped to Berkeley during the coming week. Professor Merriam expects that Field Assistant Sinclair will complete his work of exploration in the Potter creek cave in the late fall.

A hitherto unknown species of bear, the remains of which were discovered in the Potter creek cave, has been called the Eustice Furlong bear, after Field Assistant Furlong, who discovered the cave.

The two last caves are located nearer the river than was the Potter creek cave, and from this Professor Merriam argues that the fauna, the remains of which have been found in a cave, belong to a more recent period than the animals of the Potter creek cave.

GIVE ENTERTAINMENT FOR BENEFIT OF CHURCH.

BERKELEY, August 7.—The Ladies' Guild of the Church of the Good Shepherd will give an entertainment tonight in Fraternity Hall. The affair is given as a benefit to the church. Music will be furnished by Chapman's band. Refreshments will be served later in the evening. The affair will close with a dance.

PERSONAL MENTION OF BERKELEY PEOPLE.

BERKELEY, August 7.—A. Brown is in Santa Cruz.

Max Thelan, president of the Associated Students, returned to the University yesterday from his home in National City.

Miss Talbert has returned from a vacation spent in the Santa Cruz mountains.

Miss L. J. Colmore has left for Fresno, where she intends remaining for some time.

Milton Schwartz is spending his vacation in Monterey.

Charles Lamb has returned from Redondo, where he spent the greater part of his vacation.

Miss Tessie Perucchi of University avenue is visiting friends in Sacramento.

John Navoni was recently robbed of his money, baggage and clothes while returning to Berkeley on a Stockton boat.

PROTEST AGAINST REMOVAL OF FREIGHT YARDS.

BERKELEY, August 7.—At a meeting of the Central Improvement Club held last night, strong resolutions were adopted protesting against the Southern Pacific Company removing its freight yards to South Berkeley. Final arrangements were made for tomorrow night's roll.

THIRTY-FIVE ARTILLERYMEN DESERT.

CHICAGO, August 7.—Thirty-five of the 240 artillerymen ordered out two weeks ago on a march of 150 miles to Camp Douglas, Wis., have deserted, according to reports received at Fort Sheridan. The Eleventh and Twenty-fourth Batteries were sent and are expected to arrive at the camp today. Twelve other men went by train to join them.

HAYWARDS, SAN LEANDRO, EMERYVILLE, FRUITVALE, GOLDEN GATE

HAVE A SHORT SESSION.

HAYWARDS TRUSTEES TRANSACT LITTLE BUSINESS—MRS. REID'S FUNERAL.

HAYWARDS, August 7.—The trustees met in regular session Wednesday evening and transacted the regular routine of business. The meeting was a very brief one as there was scarcely anything to be brought up before the board. A number of sundry bills were allowed.

City Treasurer Edward Hall reported that there was $5,58.84 in the treasury.

Hunt Brothers presented a petition for a fire hydrant near their cannery to give better protection to their frame cottages in the vicinity. The prayer was granted and the fire plug will be put in at once.

The matter of cuting down A street hill will not be brought up until the next meeting of the board, as the time for advertising for bids has not yet expired.

MRS. REID'S FUNERAL.

The funeral of the late Mrs. R. Reid was held yesterday afternoon at 2 o'clock at the late home of the deceased on B street. The services were private. Rev. Mr. Fraser, a cousin of Mr. Reid, officiated. The services were simple, but impressive. The floral offerings were numerous and beautiful. Principal among them was a large wreath of carnation and maiden hair fern, with the letters "W. of W." across the center. The piece was sent by the members of Hayward Lodge, Women of Woodcraft, to which order the deceased belonged. The remains were taken to Oakland and cremated.

NEW TAILOR SHOP.

The old depot of the Hayward's Creamery on Castro street is being remodeled and fitted up for a tailor shop, to be occupied by A. J. Jonas. The place will be ready for occupancy by August 15.

MRS. SHOREY LAID AWAY.

The funeral of Mrs. Ann Sturrt Shorey who died at her home in San Lorenzo Wednesday night, was held at 1 o'clock this afternoon from her late residence. Rev. Dent Naylor, of the Haywards Congregational Church, officiated.

MRS. SILVA'S FUNERAL.

The funeral of the late Mrs. M. Silva who died at her home in San Ramon Tuesday evening, was held this morning at All Saints Church, Rev. F. John Lalk officiating. Interment was in the Catholic cemetery.

PERSONAL.

C. Allen, Joseph Goodell and J. Hainer have been hunting deer in Mendocino county.

N. D. Frey has returned from his vacation trip to Redwood City, San Jose, San Mateo and Pescadero.

Henry Garcia, of Walnut Creek, Contra Costa county, was a recent Haywards visitor.

Clinto Hamer has been spending his vacation on his uncle's ranch in Sonoma county.

Miss Beatrice Mahlum, of Waimea, H. I., who is the guest of Mr. and Mrs. Jerome Arndt, and who has also enjoyed a very pleasant visit at the home of Mrs. Ubhoff in this place, will return to the Philipine Islands with Mr. and Mrs. Arndt and children on August 27. Miss Mahlum is one of the popular school teachers of the islands.

George Oaks was in San Lorenzo yesterday on business.

Justice Charles Prowse was in Oakland on business yesterday.

CAME 2,500 MILES TO FIGHT.

NEW YORK, August 7.—Michael Kerrin has been sentenced to jail to work out a fine of $7 and costs in Beacon Falls, Conn., for causing a panic in a rubber factory where he assaulted a workman named Staffer.

Kerrin admitted that he came 2,500 miles to whip Staffer, who had challenged him to fight nine years ago in the Far West.

GARDEN FESTIVAL NOW ON.

BEAUTIFUL SCENE AT HANDSOME CLUFF HOME IN FITCHBURG.

FRUITVALE, August 7.—The garden festival on the beautiful grounds surrounding the handsome Cluff residence on Damon avenue, Fitchburg, opened this afternoon with a large number of visitors present. The various booths were scattered around the outskirts of the lawn and presented a very pleasing appearance in their gay bunting. Among the prettiest of the booths, was the young ladies' candy stand, in green and white, under a large tree.

The fete will continue this evening, tomorrow afternoon and evening. Each night there will be an elaborate musical and literary program.

Among those who are to take part are the following: Dr. Dene's male quartette of Oakland; the California Mandolin Club, of Fruitvale; James Calhoun of High street, recitations; R. Kay, of San Francisco, vocalist; Miss Ala C. Birdges, vocalist; Miss Hattie Noschka, piano; Miss Lulu Mae Smith, of Seminary avenue, vocalist; Miss Lucy Fields, of Seminary avenue, elocutionist; Prof. Greenman, flute and Miss Gretta Cluff, piano.

Supper is served in a large tent on the lawn each evening and a graphophone will discourse music during the meal.

QUIETLY MARRIED.

Frank Nungs, the High street barber, went to San Jose to take a short vacation. When he did not return Monday, some friends hung crepe on the door of his shop and his house next door. He came back later and brought his bride, an Alameda young lady. Mr. Nunes has tried to keep the matter secret, and many of his closet acquaintances do not even know the facts as yet.

SURVEYING COMMENCED.

Work was commenced yesterday on the survey for the boulevard that is to skirt the foothills from Oakland to Haywards. County Surveyor Prather has returned from his summer vacation and began operations at the junction of High street and the old county road. Mr. Prather's survey was ordered by the Board of Supervisors to determine the cost of the proposed highway.

It is planned to have the roadway 60 feet wide 14 miles long. As many as possible of the thoroughfares that now exist along the proposed route, will be used as parts of the new highway.

* * * * * * * * * * * * * * * *

ESTABLISH BLOCK SYSTEM.

THE OAKLAND TRANSIT INSTALLS SEMAPHORES TO INSURE SAFETY

ELMHURST, August 7.—The linemen of the Oakland Transit Company's Hayward's division were at work yesterday re-establishing the old semaphores in Melrose. The apparatus burned out some months ago and the signals were taken down. Now the Haywards car is delayed by waiting for the Seventh street local at Twenty-third avenue, the west bound car desires to run through from the Baker or Olive street switch to High street, without having to wait for the late car. It is a risky matter to do this without the aid of a semaphore, as a collision is liable. The semaphores are being put up. One signal will be at High street where the double track from Oakland ends, and the other will be at the second switch beyond, at Baker street. The company believe that, with the system, there will be less danger of accident. On dark, foggy nights, when east-bound collision is very liable to result. By the use of the block system, however, all danger is avoided, because then two cars cannot be in the same section at the same time.

ENTERTAINED GRAND MASTER.

Elmhurst Lodge, No. 384, I. O. O. F., received a visit from Grand Master Baker, of San Francisco, at last night's meeting. A number of candidates were initiated to show the grand master the efficiency of the degree team. After the initiation those present sat down to a fine banquet. Many visiting Odd Fellows were present from Fruitvale, San Leandro, Oakland and San Francisco.

FITTED UP A GYMNASIUM.

I. N. Batt has fitted up a gymnasium in his "villa" on East Fourteenth street. He has got a punching bag, boxing gloves, fencing foils, wall machines and other apparatus. Mr. Batt intends to have an "opening" on August 29, to celebrate his victory in securing a license from the supervisors.

PERSONAL.

Mrs. Carrie Bridden and Miss Nanna Braucher, formerly of Elmhurst, have left San Francisco to settle in Western Kansas.

Frank Dellenaugh, of East Fourteenth street, is confined to his bed with an attack of bowel trouble.

Eward C. Ballard, who for the past month has been employed as substitute mail carrier in Oakland, yesterday resigned his position and returned to his old employment as motorman on the Haywards division of the Oakland Transit.

Mrs. William Holmes of East Fourteenth street, has gone to Los Angeles to visit her sister.

J. R. Rodifer, of Michigan avenue, has removed to Fruitvale.

Frank Williams is suffering from an injured wrist. He hurt it in trying to save a bale of hay from falling on his partner, Frank Hopkins.

APRICOT SEASON IS ON.

CROP THIS YEAR VERY HEAVY—CANNERY S BUSY.

SAN LEANDRO, August 7.—This has been the busiest week of the season for fruit growers. Ten or twelve car-loads of apricots are shipped daily from San Leandro to San Francisco, Nevada and Eastern points. Hunt Brothers' cannery at Haywards has been putting up nearly 4000 cases a day. One day last week the State record was broken, 100,000 cans being packed.

A number of growers have decided to dry their fruit this year. The Russell & Kimball factory, the largest in the valley, is doing the work on an extensive scale.

John Gill has some very fine apricots on his place this year. Some that he had picked ran four to the pound.

CONDUCTOR GONE LEFT.

Yesterday afternoon, when the 12:20 west bound passed through San Leandro, Conductor H. B. Arlett, familiarly known as "Pa," got off as usual at the postoffice to get the mail for Oakland. When he came out of the building again, his car was gone, speeding rapidly down the country road. "Pa" stood in the middle of the road and waved the mail sack frantically, but all to no avail. The passengers on the back end of the car, who saw him, realized the joke and would not tell the motorman, who got to Elmhurst before he realized the loss of his conductor. There Motorman Wickstrom waited until Mr. Arlett could catch up to him on the next car.

WORK ON HOSPITAL COTTAGE.

Work is progressing rapidly on the dwelling that is being built for Dr. Clark at the County Infirmary. It will be ready for occupancy in a few months.

FUNERAL OF BJORKMAN CHILD.

The funeral of the eight months' old son of Mr. and Mrs. Philip Bjorkman was held at 10 o'clock yesterday morning. Interment was in the Catholic Cemetery at Haywards. Rev. Fr. O'Mahoney of St. Leander's church read the funeral service.

Word has just been received here that Mrs. Bjorkman's sister's six year old son Louis has died in San Francisco. The little fellow had been spending the summer in San Leandro with his mother.

ADVERTISED LETTERS.

Letters for the following remain uncalled for in the San Leandro postoffice: Antone Machado Aguir, Joe Anderson, Marianna Jose Dutra, Antone Fastina, Mrs. Annie Johnson, Mar a Enanini Jernnica, Mrs. Julia Lemos, Manuel Marole, Antone Madeira, Anicasa Oltus, Frank A. Rose, Theo. Sachier, Miguel Vierra.

PERSONAL.

Mrs. Angers of Berryessa is visiting at the home of Mrs. Wetherell.

William Gannon has returned from a two weeks' vacation at Monterey.

Miss Eva Lynn, who has been visiting at Rio Vista, has returned to her home in San Leandro.

Miss Nellie Silva of Benicia is visiting at the home of Miss Emma Rogers of Dutton avenue.

When a man's nose is as red as a beet it's usually safe to bet that he is one.

IMPROVEMENTS AT RACE TRACK.

MANY FAST HORSES ARE IN TRAINING AT EMERYVILLE TRACK

EMERYVILLE, August 7.—At the race track everything is being made ready for the coming season. The rollers have just finished work on the track and there is left only a small strip at the back turn to be finished. The seats in the grand stand are being painted and the course presents quite a busy appearance. Every morning the trainers already here have their horses out on the track and there are already quite a number of good ones exercising regularly.

FORMER RESIDENT RETURNS.

Frank Whitney, an old resident of this place, has been in town the last few days visiting his old friends here. Mr. Whitney has resided for some time in the northern part of the State and is interested in quartz property there.

TWO CHILDREN DROWNED.

NEW YORK, August 7.—Two children about four years old have been drowned while at play with an express wagon in Cromwell's creek, near their homes in Bronx. One was the son of Battalion Fire Chief Campbell, retired. Andrew McCormick, a retired contractor, was the father of the other. The children strayed away from their nurse and their little wagon, getting beyond control and ran down the bank into the creek which is eight feet deep. Several men, hearing the children's screams, ran to the scene. They saw the McCormick child, holding his companion's head above water and making progress toward the shore. The little fellow's heroism was unavailing, however, for his strength failed before the men could reach him and both children sank.

Harry—"Blanche says she has insuperable reasons for remaining single."

Horace—"Yes, I know what they are."

Harry—"Then she has told you?"

Horace—"No, but I have seen her."—Boston Transcript.

APPETITE'S POOR!

A sure sign that the stomach is out of order, the bowels are constipated and the liver inactive. You cannot enjoy your food as long as this condition prevails, and unless it is remedied at once you're going to be seriously ill. A few doses of Hostetter's Stomach Bitters will make a great improvement in your condition. It will make the stomach healthy, restore the appetite, and cure Heartburn, Indigestion, Dyspepsia, and Constipation.

HOSTETTER'S STOMACH BITTERS

MANY CONVERTS MADE.

REVIVAL EXERCISES AT GOLDEN GATE ATTRACTS MUCH INTEREST.

GOLDEN GATE, August 7.—For the past several nights the subjects at the evangelical tent have been chosen with a view towards instructing the young people of their religious and moral obligations. Some nights ago an instructive talk on the injury done to the user of cigarettes was explained. The method of gathering the material for these "coffin-nails," as they were characterized, was described. Last night the subject was "Primming Up, or Getting Ready." Already a number of converts have been made by the eloquence of Mr. Williams and the power behind him.

SANTA FE WORK PHOTOGRAPHED.

Photographs showing the progress of the Santa Fe work and the Santa plow in action were taken yesterday. They will be used in illustrating a souvenir edition which the Santa Fe Company contemplates publishing.

DEATH OF MRS. YOUNG.

Golden Gate loses one of its best loved members in the death of Mrs. Young of Sixty-second street. Mrs. Young went to the French Hospital in San Francisco Saturday, where an operation was performed. She did not rally from the effects and passed away Wednesday evening. The deceased was the wife of J. B. Young of Sixty-second street, and leaves three children.

STRICKEN BY HEART FAILURE.

Thomas Bamburg, of Crockett, who was visiting relatives at 1041 Fifty-fifth street, was attacked by heart failure Wednesday evening and died quite suddenly. The deceased had suffered for some time from violent paroxysms of the heart and had sought this place in the hope that rest would bring him better health.

CASTORIA

For Infants and Children.

The Kind You Have Always Bought

Bears the Signature of Chas. H. Fletcher.

Choice Live Poultry

for table or breeding purposes. Raised at our own poultry farm. Every fowl in perfect condition. Supply your table from our stock. Telephone us—Red 2145. Robert F. Gulchard, Sixth and Washington streets. Largest poultry dealer in Alameda county.

Not Solicited.

Cheap work is never satisfactory to the sitter or the maker. If you want a good picture at a fair price we can make it for you. L. E. Shackett, 439 San Pablo avenue.

Will be found an excellent remedy for sick headache, Carter's Little Liver Pills. Thousands of letters from people who have used them prove this fact. Try them.

TRUSTEES ORDER CULVERT.

ONE WILL BE BUILT ACROSS CREEK AT PLEASANTON.

PLEASANTON, August 7.—The Town Trustees held their regular meeting on Tuesday evening at the Town Hall. It was ordered to have a stone culvert put across the creek on First street, opposite the residence of Arthur Platt.

BANQUET ROOM RENOVATED.

The banquet room of the Odd Fellows' Hall is being nicely painted and papered, and put in nice order.

HOPS DOING WELL.

The hop fields are a beautiful garden. The vines are one mass of hops, being one of the largest crops in the history of the fields. Picking will begin about the 26th of the month. It will take about 2000 people to handle the crop. The price to begin will be $1.00 per 100, so it is expected there will be people enough. The school will close for the month, so the children can pick hops.

PERSONALS.

Mr. and Mrs. George Johnson and family returned home from Pacific Grove Wednesday evening. Mr. Johnson is much improved in health from his outing at the sea coast.

Colonel J. C. Kirkpatrick had a very nice cart and little pony come up from San Francisco Wednesday by express.

L. C. Walters sold his beautiful horse, Monkey, to Ed Mills on Wednesday. The horse is to go East.

WENT TO LIVERMORE.

A jolly crowd from the Woodmen Lodge of Pleasanton visited the Woodmen at Livermore Tuesday evening. A number of candidates were initiated.

At 12 o'clock an excellent chicken supper was served, to which all did ample justice. The following were those who attended: Joseph Mello, A. Goulardt, P. Madsen, L. Carr, G. Meyers, F. E. Adams, William Frost, H. Utendoerfer, A. E. Weed, Lee Wells, G. W. Detjens, A. S. MacDougall, Earl Downing, L. Fevaier, C. Waehling.

HAVE TAKEN ROOMS.

Dr. and Mrs. W. A. Hershiser and child have taken rooms and board with Mrs. A. R. Downing.

VISITING IN HAYWARDS.

Mrs. Jerome Arendt and children went to Haywards Thursday for a visit to relatives.

VISITING HER MOTHER.

Mrs. L. C. Walters went to Stockton Thursday morning on a visit to her mother, Mrs. Calley, of that place.

HOPS SHIPPED EAST.

Two carloads of hops were shipped East from Pleasanton Thursday.

RETURNED FROM CAPITOLA.

Mrs. Arthur Platt and little daughter, Anita, have returned home from a pleasant visit to Capitola and Santa Cruz.

VISITORS FROM GRASS VALLEY.

Mr. and Mrs. Near of Grass Valley are visiting their son, Jesse Near, at the hop-yards.

Second-Hand Furniture

Wanted. Highest price paid for same. Wharton Furniture Co., 421 Eleventh street, south side street, near Broadway.

The Greatest Privilege of Americans

is to enjoy a happy home. Blood has been poured out in its defense, and always will be, whenever it is assailed.

It is our business to emphasize this privilege—to help make happy homes and lots of 'em.

We have been successful in thousands of cases and today we are in partnership with thousands more who are furnishing homes where happiness reigns.

You may need us. We sell good furniture and carpets.

And we sell it on such agreeable terms that you hardly know you are paying for it.

Suppose you want fifty dollars' worth of our goods—you can have them and pay us one dollar a week.

Suppose you want to furnish an entire home—we will make terms proportionately easy.

Let's come together.

Jackson Furniture Co.

ALAMEDA COUNTY'S MOST SUCCESSFUL HOME-MAKERS

519-521-523-525 TWELFTH STREET
518-520 ELEVENTH STREET

CHAS. R. LLOYD IS DEAD.

BERKELEY CAPITALIST PASSES AWAY IN YOKOHAMA.

SAN BERNARDINO, July 7.—A cablegram was received here today announcing the sudden death at Yokohama, Japan, of Charles R. Lloyd, the Berkeley capitalist who was shot in this city by his nephew, William Boxall, on January 31 last. Lloyd was a passenger from San Francisco on the steamer Korea, which sailed the latter part of June. He intended to make the round trip with Captain Seabury, a personal friend, and was accompanied by Mrs. Lloyd. The trip was taken at the direction of his physicians, who hoped that the voyage might help his weak heart, which never recovered from the effects of the shooting.

The causes behind the attempt to murder Lloyd have never been made public, but personal and family matters entered into the complications, in which his son, Fred Lloyd, his nephew, William Boxall, and nieces were all participants. On one side there was the charge of conspiracy to blackmail the capitalist, while on the other the claim that he had mistreated his niece, sister of the nephew who did the shooting. The niece subsequently swore to a complaint making charges against Lloyd, and though the warrant was never served personally, friends at once appeared and offered bail in $10,000, which was accepted.

The day of the shooting William Boxall went to Lloyd's residence in this city and after a conference between the two, which was also attended by Miss Wilkinson, Lloyd's housekeeper, Lloyd started to leave the house. Boxall followed him into the street and fired three shots, all of which took effect. One grazed the backbone, and at first it was thought he could not recover. After life hanging in the balance for weeks, he improved enough to be taken to his Berkeley home, but could not appear at the preliminary examination of Boxall, which has not yet been held. Fred Lloyd, the son, who was arrested for alleged complicity in the case, has never been examined in court. He and William Boxall are supposed to be at Santa Monica at present. Boxall is out on $10,000 bail, charged with assault to commit murder. It is stated here that a new complaint will be issued at once, charging murder.

Besides a widow and the son, Fred Lloyd, he left another son who is a lieutenant in the army, stationed at a post in the East. Local representatives of Lloyd know of property that will foot up about $700,000, and they believe the estate will go close to a million.

The first cablegram came to Attorney W. S. Goodfellow of San Francisco, who holds power of attorney for Lloyd, and who is his personal representative. Nothing is said as to whether the body will be brought back, but it is expected to come by the Korea, now due to sail from China.

OFFICIAL RECORDS.

THURSDAY, AUGUST 6, 1903.

DEEDS.

Oct 15, 00—Margt McAvoy (single) to Augusta Labarge (widow), Oakland—Lots 19 and 22 blk 23 map ppty L M Beaudry and G Peladeau Okd, gift.

July 31, 03—Magdalena & Christ Macolf to Emily Byrne wf Alfred, Oakland—W Vincente 240.40 N Sutter W 160 x S 147.50 blk C map Vicente Peralta Reservation tract, Temescal, $10.

Aug 3, 03—Harlow P Bancroft to William Ballantyne, Oakland—Lot 19 blk S Alpine tract, deed and agreement, $10.

Aug 5, 03—Leah F Mott (single) to James E White, E Okd—NE E-16th 122-6 NW 22d av NW 37-6 x NE 140 lot 7 and NW ½ Lot 6 blk 37 San Antonio, $10.

Aug 1, 03—Mountain View Cemty Assn to Henry C Cheesebrough, Okd Tp—Lot in Cemetery, $338.

Dec 3, 01—Eliza J Barrett to Lillie W Coffin, Oakland—SW Birch and Liberty W 424-10 to E 2d av S 305-2 to N Temescal 382 to W Liberty N 365-1 to beg ptn plot 13 and known as blk 2 Boardman's map sub sd plot as now arranged; int she may have in streets bounding same (as recorded). int she may have in streets bounding same (as recorded), gift.

Aug 3, 03—Mary Ann Henton (widow) to Jessie Greenhood wf Jesse F, Berkeley—S Essex 182.38 W Wheeler W, 50 x S 100 lot 7 blk E amended map E ptn Newbury tract, $100.

Aug 3, 03—Jessie & Jesse F Greenhood to Walter P Woolsey (single), Berkeley—S Essex 182.38 W Wheeler W 10 x S 100 being E 19 ft lot 7 blk E same, $10.

Aug 3, 03—Joseph Westall (widower) to Edmund Dufour, Bklyn Tp—Lots 13, 14 17 to 20, 41, 52, 45 to 48 blk M Laurel Grove Park, $10.

Aug 3, 03—Same to Willis Rogers, Bklyn Tp—Lots 177 to 178 blk A Westall tract, $10.

Aug 4, 03—A J Barton to A C Lindberg, Bklyn Tp—Lots 38 and 39 blk E map resub blk E Elmhurst tract, $10.

Aug 28, 95—S B McCormick (single) to George L Fitz, Bklyn Tp—Lot 10 blk 5 Fitchburg Hd lots, $5.

May 7, 03—Delanoy-Randlett Co (cptn) to John W Dickie, Alameda—S Clinton av 43-4 W Laurel W 43-4 x S 120 blk B Bellevue tract, $10.

July 25, 03—Peter Barthe to Owen Flynn, Murray Tp—Und ½ int in all Sec 19 Tp 2 E R 4 E Murray Tp sd ½ int consisting of 369.52 acres etc, $2536.

Aug 5, 03—John Corbit to Mary L Corbit, Oakland—N 18th 205 W West W 45 x N 100 blk S Barnes tract, QCD, $10.

Aug 5, 03—S B McKee (bachelor) to Jno B & Margt T Kelly, Oakland—N 38th 300 W Telegraph av W 40 N 144-11 E 40 S 144-11½ ptn lot 8 map Perrin tract a ptn of plot 11 etc, $10.

May 18, 03—Angelina Delchiaro to Frank Delchiaro, Oakland—S 47th 190 E West E 50 x S 100 lot 7 blk 2112 Alden tract at Temescal; Oakland—S W-13th 150 W Center W 25 x S 105 lot 14 blk 580-B map Peralta & Center St Lands; Also all personal ppty of 1st pty in estate of Anselmo Landucci and all other ppty wherever situated, gift.

Aug 6, 03—Geo P Webster to Ida B Webster, Oakland—S 12th 135 W West W 25 x S 100 blk 151 Kellersbergers map, gift.

Aug 1, 03—H J A & Jeanne Diebels (wf) to Lellan Russell, E Okd—Lot 98 ppty Capitol Hd Assn Brooklyn, warranty deed, $10.

July 27, 03—Antoinette G Wilkinson to Henry J Tresselt, E Okd—SE 12th av 100 SW E-16th SW 25 x SE 100 ptn plot 66 Clinton, $10.

Aug 3, 03—Encinal Land Assn (cptn) to J S Derby, E Okd—SE E-14th and 17th av SE 150 x SW 140; E Okd—NE 17th av and E-12th SE 150 x NE 140 being NW ½ blk 12, $10.

Aug 3, 03—F B Yoakum (single) to Thos A Jenkins, Berkeley—E 9th 100 S Addison S 122 x E 130 lots 24 to 26 blk 102 Allston tract, subj to 4 trust deeds of $2250 each in favor Continental B & L Assn, $10.

Aug 3, 03—Glennie Davies to H C Boettiger, Berkeley—W Oxford 200 N Rose N 40 x W 135 blk 22 ppty N B Byrne in Berkeley Villa tract, $10.

Aug 3, 03—H C & Constance Boettiger (wf) to Jas Scott, Berkeley—Same, $10.

Oct 17, 99—Alex Bon Alexander B Chappie & Geo S & Thos Y Tallman to Rose B Chappie, Berkeley—Life estate in SW College and Parker W 150.44 x S 80 lots 1 and 2 Hillegass ppty.

Aug 6, 03—M L Wurts to John H Griswold, Berkeley—Lot 5 blk 7 map State University Hd Assn No 1, $10.

August 5, 03—Union Lumber Co (cptn) to David Clark Sr, Alameda, W Sherman, 170.75 S Pacific avenue, S 33.32 x W 150; resolution reads W Sherman 170.75 (177.75) S Pacific avenue, etc, $10.

May 28, 03—Emmet J Foster (widow) to C R Ames (wife W H), Alameda, S San Antonio avenue, 132.7 Lafayette, W 44 x S 150, block 11, map Bartlett 50 acre tract, Encinal station, $10.

August 5, 03—Leah F Mott (single) to Rose Evans (widow), Alameda, E Union, 60 S Clement or Atlantic avenue, S 40 x E 83, block 68, map resubdivision block 58 and portion 51, Encinal, $10.

January 27, 00—E J Robinson to Elizabeth E Robinson, Bklyn Tp, lots 1 to 19 and fractional lots 20 to 22, block 3, Fitchburg Homestead lots gift.

August 5, 03—William Hoffschneider (widower) to Lewis F and Alma Ward, E Oakland, beginning at point on S boundary Cameron tract distant SE from county road 724 from East Oakland to Moraga Valley 18.68 chains, thence NE 6.84 chains, E 6.55 chains, S 6.84 chains, W to beginning, being entire subdivision 3, map Cameron tract; E Oakland, excepting piece as follows: S Sameron, 4.98¾ chains W Sumner, W 1.66¼ chains x S 6.84 chains, subject to $47 d 199, $6,000; $5.

August 5, 03—Same to same, E Oakland, NE Cameron and Spring, E 120 x N 160, portion subdivision 15, same map; E Oakland, N Cameron, 120 E Spring, E 120 x N 205, same, same map, $5.

August 5, 03—Joseph and Clara Herrscher (wife) to John Carreira, Eden Tp, lot 40, map Smith subdivision, San Leandro, $10.

MORTGAGES.

August 4, 03—John W and Ida L Givens to Farmers and Merchants Savings Bank, Berkeley, E Grove, 166.02 S Mason, E 96.725 to beginning, thence from beginning on line lot right angles to W Adeline 95.725, S 40, W 99.07, N 40.726, lot 3, block —, amended map Central Park, Alcatraz and Newbury Stations, 3 years, $500.

August 5, 03—Ernest F Webb to Emma F Hawkett, Oakland, S 32d, 2.5 N Grove, W 33-4 x S 100, block 637, Rowland tract, 8 per cent, $1,000.

August 3, 03—William Ballantyne to Harlow P Bancroft, Oakland, as in deed between same parties, $35.

August 5, 03—A J Lyon by O G May, attorney, and Ella E Lyon to Berkeley Bank of Savings, Berkeley, S Bancroft way, 250 W Ellsworth, W 50 x S 130, block 13, property College Homestead Association, 1 year, $2,000.

August 6, 03—Mary L Corbit (wife John) to Farmers and Merchants Savings Bank, Oakland, N 18th, 205 W West, W 45 x N 100, block S Barnes tract, 1 year, $200.

August 6, 03—Harlow P Bancroft to Oakland Bank of Savings Oakland, lots 1 to 3, 6 to 11, 13 to 16, 18, 22 to 28, block R, lots 1 to 3, 6 to 8, 10, 11 14 to 18, 21 to 28, block S, Alpine tract, $2,300.

July 31, 03—James P and Josephine E Brown to Adella Craig, Oakland, S 8th 75 W Brush, W 40 x S 100, lot 16 and E 15 feet lot 13, block 96, Kellersberger's map, August 1, 08, 8 per cent per year, $3,500.

August 5, 03—John and Maria J Carreira to Joao Felles, Eden Tp, lot 40, map Smith subdivision San Leandro, 1 year, 7 per cent per year, $300.

DEEDS OF TRUST.

July 22, 03—Patrick and Mary Hanley (wife) to Isaac L Requa and W W Garthwaite, trustees Oakland Bank of Savings, Oakland, SW 5th and Castro, W 37-6 x S 100, block 48, Kellersberger's map, $760.

May 4, 03—W A and Hannah Griffith (wife) to same, Oakland beginning at point on line parallel with and 400 W of W Telegraph avenue (as in February 8, 1870), said point distant 120 S 21st, E 37-6 x S 100, $1,900.

July 1, 03—T T or Thomas T and Janet Macdonald (wife) to same Berkeley, NE Ashby avenue and Wellington, E 90 x N 100, block C, Suburban tract, $500.

August 5, 03—Jesse N and Jessie Greenhood to M M Rogers and F H Clark, trustees Homestead Loan Association, Berkeley, W 40 feet, lot 7, blk B, amended map E portion Newbury tract, $1,400.

July 23, 03—Katie C and Edward Tojetti to William G Henshaw and C E Palmer, trustees Union Savings Bank, Oakland, E Hellen, 225 N "A" st, N 50 x E 133, being subdivisions B and C of lot 3, block 792, map No 2 Watts tract, $400.

August 6, 03—David Clark Sr to C C Volberg and F H Clark, trustees Alameda Building and Loan Association, Alameda, W Sherman, 170.75 S Pacific avenue, S 33.32 x W 150, $1,000.

Artificial Stone Sidewalks.
Cellar bottoms, curbing, estimates given, foundations for houses. W. E. Allen, 1416 Castro street. Phone Red 5739.

For Sale.
A superior line of new and second-hand Cook Stoves. Our prices are the poor man's friend. H. Sellhaas, corner Eleventh and Franklin streets.

AMUSEMENTS.

MACDONOUGH THEATER
Hall & Barton, Props. & Mgr. Tel. Main 87

LAST WEEK OF THE
Mordant-Humphrey Co.
Every Evening, Including Sunday—With Saturday Matinee
THEODORE KREMER'S Greatest Play
BURIED AT SEA
BIG SCENIC FEATURES
A SENSATION EVERY MINUTE.
—PRICES—
Matinee 15c, 20c, 25c — Night 10c, 25c, 35c 50c
SEATS NOW SELLING.

MACDONOUGH THEATER
HALL & BARTON, Props. and Mgrs.
Phone Main 8.
AMELIA BINGHAM
And the best English-speaking COMPANY in AMERICA
THREE NIGHTS Beginning Monday AUG. 10
MONDAY EVE., AUG. 10 — The CLIMBERS, by Clyde Fitch
Tuesday Eve., Aug. 11 — The RISKY Mrs. JOHNSON, by Clyde Fitch
Wednesday Eve., Aug. 12 — A MODERN MAGDALEN, by Haddon Chambers
PRICES $1.50, $1.00, 75c, 50c, 25c
Seats Now Selling.

IDORA PARK
WEEK OF AUGUST 3D.
Every Evening—Matinee Every Day Except Monday
HIGH-CLASS SPECIALTIES IN THE THEATER.
VISIT THE BABY INCUBATORS AND THE SEA LIONS AND SEALS.
FORREST LEARROY
The World's Greatest High Somersault Diver, Gives an Exhibition Every Afternoon and Evening.
Amateur Night Friday.

NOVELTY THEATRE
BROADWAY, Bet. 11th and 12th.
Tony Lubelski, Proprietor and Manager.
Strictly Moral Family Theater.
WEEK OF AUGUST 3.
New Vaudeville Artists; New Moving Pictures. Performances afternoon and evening. Admission, 10c. Children's matinee, 5c. Nothing higher.

BANKS.

Farmers' and Merchants' Savings Bank
1103 BROADWAY
Near Twelfth Street, Oakland, California.

INTEREST PAID ON DEPOSITS.
The interest is paid semi-annually, and the rate is as high as is consistent with conservative Banking.
LOANS MADE ON REAL ESTATE.
Mortgages are used exclusively in making loans on Real Estate, the use of Deeds of Trust having been discontinued

EDSON F. ADAMS.....President
CHAS. E. PALMER.....Vice-President
GEO. S. MEREDITH.....Cashier
H. A. MOSHER.....Assistant Cashier

DIRECTORS.
Samuel Bell McKee, Wm. H. Taylor, R. S. Farrelly, A. W. Schafer, F. S. Osgood, H. F. Gordon, J. H. Macdonald, Chas. E. Palmer, Edson F. Adams.

UNION NATIONAL BANK
Located on the Northwest Corner of Broadway and Twelfth Streets, Oakland, Cal.
THOMAS PRATHER.....President
EDSON F. ADAMS.....Vice-President
CHARLES E. PALMER.....Cashier
WILLIAM H. HIGH.....Assistant Cashier

DIRECTORS.
Edson F. Adams, Bush Finnell, William H. High, R. S. Farrelly, C. E. Palmer, John C. Adams, Thomas Prather.

Exchanges—Domestic and Foreign at current rates.
Correspondents — Chemical National Bank, New York; N. M. Rothchild & Sons, London; Rothschild Freres, Paris; Die Direction der Disconto Gesellschaft, Berlin; Bank of California. First National Bank, Crocker-Woolworth National Bank.

Central Bank
Broadway and Fourteenth Streets, OAKLAND, CAL.
Authorized Capital.....$1,000,000.00
Capital fully paid up..... 300,000.00
Reserve fund and undivided profits..... 304,556.35
THOMAS CRELLIN.....President
W. G. PALMANTEER.....Vice-President
H. M. BARRY.....Cashier

DIRECTORS.
Charles D. Pierce, Anson S. Blake, J. W. Phillips, George C. Perkins, W. G. Palmanteer, Jno. L. Howard, Thomas Crellin, W. S. Phelan, H. S. Morris, H. C. Morris, John A. Britton.

Transacts a General Banking Business. Interest allowed on Term Deposits. Loans made on real estate and approved security. Buys and sells exchange on all the principal cities of the United States and Europe.
Principal Correspondents—First National Bank, San Francisco; Chase National Bank, New York; First National Bank, Chicago; Merchants' Loan & Trust Company, Chicago.

First National Bank —OF— OAKLAND
Northeast corner Tenth and Broadway.
Capital Stock Paid Up.....$300,000
Surplus and Undivided Profits.. 89,000

P. E. BOWLES.....President
L. C. MOREHOUSE.....Vice-President
L. G. BURPEE.....Cashier
E. N. WALTER.....Assistant Cashier

DIRECTORS.
P. E. Bowles, W. H. Taylor, E. W. Runyon, L. C. Morehouse, V. H. Metcalf, E. A. Heron, W. H. Chickering, L. G. Burpee, W. Everson.

Principal Correspondents:
American National Bank, San Francisco.
First National Bank, San Francisco.
National Park Bank, New York.
Corn Exchange National Bank, Chicago.

Sells exchange on all the principal cities of Europe.

California Bank
Masonic Temple Building, Corner Twelfth and Washington Streets, Oakland.
D. EDWARD COLLINS.....President
JOHN W. PHILLIPS.....Vice-President
FRANK H. BROOKS.....Cashier
GEO. S. LACKIE.....Assistant Cashier

BOARD OF DIRECTORS.
John W. Phillips, W. W. Whitman, D. Edward Collins, Anson Barstow, Benjamin Smith, James P. Taylor

Transacts a general banking business. Foreign and domestic exchange bought and sold. Correspondence solicited. Special attention paid to the execution of trusts for individuals, firms and corporations.

UNION SAVINGS BANK
Corner Broadway and Ninth Sts.
TRANSACTS A GENERAL SAVINGS AND COMMERCIAL BUSINESS.
Capital Fully Paid $300,000.00
Reserve Fund = = 150,000.00

BOARD OF DIRECTORS.
William G. Henshaw, Thos. Prather, R. S. Farrelly, A. E. H. Cramer, C. E. Palmer, H. W. Meek, Charles T. Rodolph, Thomas Crellin, Shelby F. Martin, F. W. Henshaw, George E. Grant.

WM. G. HENSHAW.....President
C. E. PALMER.....Vice-President
A. E. H. CRAMER.....Cashier

Exchange on Eastern and Foreign cities.
Money orders available in all parts of the United States for sale at low rates.
Interest allowed on all savings deposits remaining three calendar months.
No entrance fee.
Remittances from the country may be made by express or checks on banks in San Francisco, and books will be returned.

20 YEARS IN EUROPE AND AUSTRALIA.
Established Thirteen Years in Oakland.
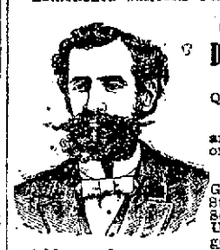
CONSULT FREE
Dr. T. D. HALL
SPECIALIST
Quickly cures all Female Diseases and disorders of MEN
Private Diseases
Gonorrhoea, Gleet, Stricture, Syphilis, Sores, Swellings, Unnatural Discharges, Varicocele, etc., quickly cured.
Call or write. Dr. Hall's Medical Institute, 855 Broadway (upstairs), near Seventh Street, Oakland, Cal. Cures guaranteed. Hours 10 to 12, 2 to 5 and 7 to 8. Sundays 10 to 12 a. m. Museum of Anatomy open daily. Free to men.

THE PIONEER FRENCH BAKERY
LASSALLE BROS., Proprietors.
N. E. cor. Tenth and Webster Streets.
Telephone White 855, Oakland.
First quality French bread delivered to all parts of Oakland, Berkeley and Alameda. Loaves made to order for parties.

RAILROADS.

Overland Limited Via OGDEN
Sunset Limited Via New Orleans
Golden State Limited Via El Paso
Three first-class trains leave Oakland daily for all points East.
Through first-class and Tourist Cars to Chicago, Washington, New Orleans, St. Paul and Minneapolis without change.
For further information, tickets and Pullman reservations, call at New Overland Ticket Office, 468 Tenth Street. Phone Main 543.
C. T. FORSYTH
Division Freight and Passenger Agent
468 Tenth Street, Oakland, Cal.

SOUTHERN PACIFIC
Trains are Due to Arrive and Leave —at— OAKLAND
SIXTEENTH STREET STATION

Leave.	From January 15, 1903.	Arrive.
7:34 a	Vacaville, Winters, Rumsey....	7:15 p
7:34 a	Benicia, Suisun, Sacramento....	6:44 p
8:04 a	Vallejo, Napa, Calistoga, Santa Rosa, Martinez and San Ramon	8:44 a
8:37 a	Davis, Woodland, Knights Landing, Marysville and Oroville..	7:15 p
8:37 a	Atlantic Express, Ogden, and the East	9:29 a
9:10 a	Shasta Express for Portland, Tacoma, Seattle, via Woodland and Willows	5:44 p
10:48 a	Los Angeles Express—Martinez, Tracy, Lathrop, Stockton, Fresno, Santa Barbara and Los Angeles	7:15 p
10:48 a	Vallejo	7:44 a
9:31 a	Vallejo, Martinez and way stations	7:44 a
10:38 a	The Overland Limited, Ogden, Omaha, Chicago	6:13 p
4:34 p	Vallejo, Napa, Calistoga, El Verano, Santa Rosa, Martinez, San Ramon	6:31 p
4:02 p	Benicia, Winters, Woodland, Knights Landing, Marysville, Oroville and Sacramento	6:48 p
6:35 p	Port Costa, Tracy, Lathrop, Stockton, Fresno, Bakersfield.	10:04 a
6:35 p	The Owl Limited, Fresno, Bakersfield, Santa Barbara and Los Angeles	4:39 p
11:25 p	Martinez, Stockton, Merced, Fresno, Bakersfield	6:14 a
6:38 p	Oriental Mail, Ogden, Cheyenne, Denver, Omaha, St. Louis, and Chicago	12:34 a
6:38 p	Vallejo (Sunday excepted)	3:37 p
9:44 p	Oregon Express, Sacramento, Marysville, Redding, Portland, Puget Sound and the East	10:44 a
7:33 p	San Pablo, Port Costa, Martinez and way stations	8:08 a
‖7:33 p	Vallejo	10:44 a
	MILES ROUTE — First Street, near Broadway.	
8:00 a	Niles, Lathrop, Stockton	6:38 p
8:06 a	Niles, Mendota, Fresno, Hanford, Visalia, Porterville (returning trains arrives 16th Street Depot)	4:39 p
9:10 a	Niles, San Jose, Lathrop, Stockton, Lodi and Sacramento	8:37 p
9:10 a	Oakdale, Chinese, Jamestown, Sonora, Carters	8:37 p
12:34 p	Haywards, Niles and way stations	2:37 p
4:04 p	Haywards, Niles and way stations	7:04 p
4:39 p	Niles, Livermore, Stockton, Lodi, return via Martinez, and arrives at 16th Street Depot	12:34 a
5:10 p	Livermore, San Jose and way stations	‖11:06 a
		*8:07 a
‖6:07 p	San Leandro, Haywards	‖10:07 a
6:39 p	Niles, San Jose	6:41 a
‖6:44 p		‖11:06 a
	COAST DIVISION, 14TH AND FRANKLIN.	
8:16 a	Newark, Centerville, San Jose, Felton, Boulder Creek, Santa Cruz	5:44 p
*2:15 p	Newark, Centerville, San Jose, New Almaden, Felton, Boulder Creek, Santa Cruz and principal way stations	10:44 a
4:15 p	Newark, San Jose, Los Gatos	*6:44 a
7:45 a	Sundays only—Santa Cruz Excursion	7:50 p

a—Morning.
p—Afternoon.
‖—Sundays only.
†—Saturdays only.
*—Sundays excepted.
People's Express Co. make no extra charge for checking baggage over the S. P. Co. and Santa Fe trains. Baggage for other trains and steamers called for and delivered promptly. 412 to 418 Ninth street, Oakland.
Local and through tickets sold and information given by
G. T. FORSYTH, Div. Freight and Passenger Agent, 468 Tenth street.
W. H. MAHONEY, Agent, 16th street station.
M. E. DE CORA, Agent, 7th and Broadway.
T. F. Goodman, Gen. Pass. Agent.

CRELLIN HOTEL.
Corner Tenth and Washington streets, Oakland. Rooms single or en suite, with or without private baths. American plan.
FRED A. JORDAN, Prop.

California Fruit Canners Association
Cannery First and Filbert Streets resumes work MONDAY MORNING AUGUST 3, at 6:30 o'clock.
500
Women and Girls Wanted.
A. C. HODGES, Supt.

Calling cards printed in new style type—as good as copper plate—at The Tribune.

RAILROADS.

ONE FARE FOR THE ROUND-TRIP via
Union Pacific R. R. Co.
TO ALL POINTS EAST
August 18-19-25 and 26th. Secure your berths early. Apply to
S. F. BOOTH, General Agent, NO. 1 MONTGOMERY ST., San Francisco,
or
H. V. ELASDEL, Passenger Agent, 1160 Broadway, Oakland.

NORTH SHORE To SAN RAFAEL, SAN QUENTIN, MILL VALLEY, CAZADERO, ETC. via Sausalito Ferry
WEEK DAYS (Holidays excepted)—6:45, ‖*7:45, 8:45, 9:15, 11 a. m., 12:26, *1:45, 3:15, 4:15, ‖5:15 *6:15 6:45, 9, 11:45 p. m.
7:45 a. m. train week days does not run to Mill Valley.
SUNDAYS AND LEGAL HOLIDAYS—7, 8, ‖9, 10, 11, ‖11:30 a. m., ‖12:30 ‖*1:30, 2:35, *3:50, 5, 6, 7:30, 9, 11:45 p. m.
Trains marked (*) run to San Quentin. Those marked (‖) to Fairfax, except 5:15 p. m. Saturdays. On Saturdays the 3:15 p. m. train runs to Fairfax.
FROM SAN RAFAEL TO SAN FRANCISCO—Week days—5:25, 6:25, 7:40, 8:15, 9:35, 11:05 a. m., 12:30, 2:20, 3:45, 4:50, 5:30, 6:45, 10:20 p. m.
SUNDAYS—6:15, 7:35, 8:10, 9:40, 10:55, 11:45 a. m., 12:50, 2:30, 3:25, 4:40, 5:50, 6:55, 7:35, 10:20 p. m.
Trains marked (‖) start from San Quentin.
FROM MILL VALLEY TO SAN FRANCISCO—Week days—5:45, 6:49 7:45, 8:25, 9:45, 11:10 a. m., 12:40, 2:45, 5:15, 5:40, 7:05, 10:40 p. m.
SUNDAYS—6:25, 7:55, 10, 11:10 a. m., 12:05, 1:05, 2:46, 3:45, 4:55, 6:05, 7:10, 10:40 p. m.
THROUGH TRAINS.
7:45 a. m., week days—Cazadero and way stations.
5:15 p. m., week days (Saturdays excepted)—Tomales and way stations.
3:15 p. m., Saturdays—Cazadero and way stations.
Sundays and Legal Holidays—8 a. m., Cazadero and way stations.
Sundays and Legal Holidays—10 a. m., Point Reyes and way stations.
TICKET OFFICE—626 Market St., S. F.
FERRY—Foot of Market St., S. F.

MISSOURI PACIFIC RAILWAY AND IRON MOUNTAIN ROUTE
Now is the "Hot Springs" season, and this is the road to use. If you are going East find out about our through cars and our personally conducted excursions by a Scenic Route.
L. M. FLETCHER, Pacific Coast Agent.
30 Montgomery St., San Francisco.

Institute of ORTHOPEDIC, GYMNASTIC MEDICAL MASSAGE AND DIAPHRAGMATIC BREATHING
In accordance with the principles of the Royal Gymnastic Central Institute, Stockholm.
FOR LADIES AND GENTLEMEN
Nervous Disorders, Dyspepsia, Rheumatism, Lumbago, Curvatures and other deformities of the body always treated with success.
Electric and Medicated Oriental Baths given.
Consultation free. Terms reasonable.
Patients treated individually and personally at the office or home.
Hours, 10-12 and 2-5.
Office, 714 17th st. Residence, 1263 Brush st. Phone, Laura 144.
N. P. PALMQUIST, Medical Gymnast and Masseur.

LADIES' ATTENTION
L. Yip & Co., Manufacturers and Retailers of Ladies, Children's and Men's linen and silk underwear. Latest styles in shirt waists, etc. Reasonable prices.
62 SAN PABLO AVE.

TO TAKE A PEEP AT NATURE'S SECRETS

"The Big Trees of California" will be the subject of the evening discourse at the First Presbyterian Church, Oakland, next Sunday. The pastor, Dr. Baker, while on his vacation, visited the Big Trees, the Big Basin and the Mariposa group, and judging by the inspiring description given of the Yosemite Valley last Sunday evening, the talk of "Big Trees" will be attractive to all lovers of the woods and students of nature. Dr. Baker has splendid descriptive powers, which he uses to good advantage in picturing the beauties of nature, of which he is such an ardent admirer. The following Sunday evening he will speak on "Looking at the Stars Through the Lick Telescope."

Mrs. Carrie Brown Dexter, who was formerly the soprano soloist, has returned after a year in New York, and will take her place in the choir next Sunday.

Mrs. Grace M. Dickman, the alto soloist, has been granted a year's leave of absence, to begin September 1. Mrs. Dickman will go East very highly recommened.

Choirmaster Clement P. Rowlands, who is enjoying a two months' vacation, has been visiting in Denver, and while there sang in Dr. Coyle's church. An effort has been made to secure his continued services in Denver, but Mr. Rowlands has decided to remain with the First Church, Oakland.

WORLD'S FAIR FESTIVAL HALL.

ST. LOUIS, August 7.—The plans and specifications for the World's Fair festival hall, which is to stand at the head of the main cascade on Art Hill, have been given to the contractors. The preeminent feature of the hall is the sculpture-crowned top of the immense dome, 260 feet high. The dome, it is said, is to be larger than that of St. Peter's in Rome, which is the largest in the world. The auditorium in the interior of the buildings will be 112 feet high from the floor of the theater to the soffit of the dome. The proscenium arch of the stage has a span of ninety-three feet four inches, one of the largest in the country, and is fifty feet deep.

DUNLAP SHORTAGE MADE GOOD.

NEW YORK, August 7.—It is stated that the shortage of $200,000 reported to have been discovered recently the accounts of a former officer of Dunlap & Co., which fell almost entirely in the accounts of a former officer of which the man was an executor, has been made good. It is added that no legal action will be taken in the matter.

Counsel for the company refused to officially confirm the reported restitution but said a full statement of the affair would be made at some future time.

LITTLE CONFIDENCE IN BROTHER'S LOVE.

Mrs. Caroline C. Lapham of Alameda has begun suit against her brother-in-law, Grant Lapham, whom she accuses of having defrauded her of deeds to certain property on Pearl street, near Central avenue. Mrs. Lapham alleges her husband, Foster Lapham, before his death, deeded her his share to property owned jointly by the two brothers. Later, in order to facilitate the renewal of a small mortgage, she deeded back the property to her husband and he in turn conveyed it to his brother. The whole proceedings, according to her, was with the understanding she was to be given back her interest when the matter of the mortgage was settled. Grant Lapham, having got the entire property in his own name, she now states, refuses to deed back to her her alleged interest in the property.

HOTEL ARRIVALS.

CRELLIN—J. B. De La Matyr, San Francisco; J. H. Smith, Sacramento; H. C. Rice, San Francisco; Mrs. James Crain, Chico; Mrs. James T. Norton, Dorothy Norton, Tesla; C. C. Morey, San Francisco; J. K. Pendleton, San Francisco; J. H. Edwards, California; J. Planalp.

ALBANY—Mrs. E. M. Jones, J. M. Jones, Colusa; E. W. Whitman, Fair Oaks; Mrs. Ed Hoffer, Kansas City; S. G. Whittelsey, Carmel; C. W. White, San Francisco; G. W. Logan and wife, Oakland.

TOURAINE—Miss Edna Mae McKee, Sacramento; Miss A. L. Gardner, Miss C. Lynn, San Francisco; R. Gardner, A. W. Stillwell, Oakland; O. T. Schwerdinnan, St. Louis; D. Burns, Brockton.

METROPOLE—Mr. and Mrs. John Hill, San Francisco; W. D. Claussen, Sausalito; Mr. and Mrs. E. Kowold, Los Angeles; Miss Florence Totten, J. O. Totten and wife, Los Angeles; E. A. Etcheverry and wife, Berkeley.

BRUNSWICK—O. C. Houghton, San Francisco; George Bowser, Napa; M. J. Toun and wife, West Chicago.

GALINDO—J. S. Ryan, Rocklin; O. Sampson, Fosteria; J. H. Weldon and wife, E. S. Storey, H. D. Durham, Oakland; Rufus R. Smith, Stockton; H. G. Whitney, San Francisco.

THE BELLEVILLE BOILER.

The contest over the merits and demerits of the Belleville water tube boiler still goes on in England. At all the set tests the Scotch cylindrical boiler came out an easy winner, but advocates are calling attention to the recent record made by the cruiser Spartiate on her return trip to England and China. Her boilers were old, yet she burned only 600 tons of coal, and on the home stretch from Gibraltar to Plymouth, 1,200 miles, she maintained a speed of a trifle over 20 knots. The best record for cylindrical boilers for this distance—and at cruising speed—is 4,000 tons.

CANCEROUS ULCERS
ROOTED IN THE BLOOD.

After the age of 45 or 50, when the vital powers are naturally weaker, it is noticed that a hurt of any kind heals slowly and often a very insignificant scratch or bruise becomes a bad ulcer or sore. At this time of life warty growths, moles and pimples that have been on the body almost from birth begin to inflame and fester, and before very long are large eating ulcers.

A small pimple came on my jaw, but gave me no pain or inconvenience, and I should have forgotten about it had it not begun to inflame and itch; it would bleed a little, then scab over, but would not heal. This continued for some time then the Cancer began to eat and spread, until it was as large as a half dollar, when I heard of S. S. S. and determined to give it a fair trial, and it is remarkable what a wonderful effect it had from the beginning; the sore began to heal and after taking a few bottles disappeared entirely. This was two years ago; there are still no signs of the Cancer, and my general health continues good. Mrs. R. SHIRER, Wyaconda, Mo.

Whenever a sore or ulcer is slow in healing then you may be sure something is radically wrong with your blood. Some old taint or poison that has been slumbering there for years, is beginning to assert itself, and breaks out and becomes a bad ulcer and perhaps the beginning of Cancer. These old sores are rooted in the blood, and while washes, soaps, salves, etc., keep the surface clean, they are not healing. A blood medicine to purify and strengthen the polluted blood and a tonic to build up the general system is what is needed, and S. S. S. is just such a remedy. No poison is so powerful and no germ so deadly that this great vegetable blood remedy cannot reach it, and ulcers of every kind quickly yield to its wonderful curative properties. If you have an old sore or ulcer, write us all about it, and medical advice or any information you may desire will be given by our physicians without charge. THE SWIFT SPECIFIC CO., ATLANTA, GA.

SSS

Oakland Tribune.

Telephone .... Private Exchange 3

AMUSEMENTS

Macdonough—"[illegible]"
[illegible] Park—"Vaudeville."
Columbia—"The Virginia Hussar."
Alcazar—"The Butterflies."
Central—"Zorah."
Grand Opera House—"[illegible]"
Chutes—"[illegible]"
Fischer's—"[illegible]" and "The Three Musketeers."

Picnic at [illegible] Park August [illegible], 1903, United Ancient Order of [illegible] of San Francisco and Oakland.

FRIDAY .... AUGUST 7, 1903

PERSONAL.

MONEY TO LOAN on mortgage or real estate [illegible]

[illegible] DIVORCE; [illegible] Herrick st.

[illegible] CUSTOMERS [illegible] 14 Broadway.

MRS. [illegible] wonderful [illegible] 1605 Washington [illegible]

MADAME [illegible], well known spiritual medium. [illegible] near Washington [illegible]

[illegible] Female Regulator Pills—Safe, sure. [illegible] drug store [illegible]

[illegible] plants and seeds cheap [illegible]

RAG CARPETS, rugs and silk portieres woven to order [illegible] Phone Blue [illegible]

SUPERFLUOUS HAIR PAINLESSLY [illegible] Mme. [illegible] Phone [illegible]

PUPILS wishing assistance in making higher grades in school [illegible] Box 304, Tribune.

VENDOME DINING-ROOM, [illegible] Changed hands; first-class home cooking. Mrs. Nichols, proprietor.

GOOD homes provided for orphans or neglected children by Children's Home Work Society, from infancy to 15 years. Address Mrs. Jennie E. Nichols, gen. supt., [illegible] Oakland.

GENERAL NOTICES.

ALEXANDER TENT NO. 11, K. O. T. M., meets every Tuesday evening at 8 P. M., Maccabee Temple, 11th and Clay sts. [illegible] R. K. [illegible]

OAKLAND WINDOW CLEANING CO., [illegible] corner 11th and Broadway.—Cleaning show cases, looking glasses, windows, paints [illegible] Business phone Red 2847. G. Pignone, manager. Residence phone White 60.

SITUATIONS WANTED—MALE

JAPANESE Day Work Co.—Competent help of any kind. 908 Telegraph ave., telephone [illegible]

JAPANESE DAY WORK CO., 1110½ Market st. Tel. [illegible]

EXPERIENCED invalid's nurse wants position. [illegible] Telegraph ave.

SOBER reliable single man wants work; care private place. [illegible]

FIRST-CLASS Japanese cook wants place to do kitchen work. [illegible] Clay st. [illegible]

WORK by boy, 12 years old, after school hours. Box [illegible] Tribune.

ORIENTAL EMPLOYMENT OFFICE—First class Japanese and Chinese help furnished by day, week or month. Corner 5th and Webster sts. Phone Cedar 398.

JAPANESE AND CHINESE EMPLOYMENT Office—First-class help of every kind furnished. Tel. Black 2460. 415 7th st.

HELP WANTED—MALE.

LIVE agents to solicit orders for "Special Duplex Filter" only self-cleanser in the world. [illegible] Myrtle st.

WANTED—An errand boy. Apply Women's Exchange, 13th and Franklin sts.

WANTED—Experienced young men as wrappers. Apply manager. Abrahamson [illegible] Inc.

WANTED—Man for chores. $[illegible] month. Address P. O. Box 41, Fruitvale, Cal.

CARPENTERS wanted by C. Albert Henshaw, the "Steel Square Man," [illegible] Henshaw's School of Practical Drawing and the "Steel Square" for building or the methods. [illegible] 1504 Market st., San Francisco.

SITUATIONS WANTED—FEMALE.

POSITION wanted by experienced nurse; can take care of children from infancy; best of references. Box 277, Tribune.

RELIABLE American nurse maid desires a place; references; wages $20 to $25. Mrs. C. Moss, Station D, East Oakland.

WANTED—Position by energetic, respectable lady as attendant in doctor's office or position lady in any establishment; speaks 3 languages. Address Mrs. M., 1018 7th st., Oakland.

COMPETENT Swedish girl wants situation to do cooking in private family; high wages. Address Box 242, Tribune.

WANTED—Position as housekeeper by an experienced lady with a boy 11 years old. [illegible] at Cornell, 525 8th st.

COMPETENT woman wants situation to do general housework for 2 or 3 adults. Address [illegible] 9th st.

WANTED—Dressmaking at home or by the day. 1371 [illegible] st., West Oakland.

WANTED—Position by young woman as typewriter and stenographer. Address Box [illegible], Tribune Office.

EVENING work by experienced stenographer. 1507 Market st.

FEMALE HELP WANTED.

WANTED—Girl for general housework. Apply [illegible] Jackson st.

WANTED—Lady canvasser to take orders for an article that will sell at every house; big prices guaranteed. Call at [illegible] 7th st.

$3 to $15 weekly, home work, writing; at one can [illegible] yearly contract; 6 ladies wanted. Apply from 2 to 4, 415 10th st.

WANTED—Good girl for cooking and general housework. Apply 1101 Adeline st.

MIDDLE-AGED woman for plain cooking and light housework; sleep home. 550 Broadway, Oakland.

RELIABLE girl for light housework and companion; family of 2, no washing. Apply from [illegible] Thursday, [illegible] Jones st.

WANTED—Competent woman cook; Scandinavian or German; small family. Apply S. W. corner 5th and Madison sts.

WANTED—Girl for general housework; wages $20. 660½ 15th st.

YOUNG girl or woman wanted to assist in housework. 817 Filbert st.

WOMAN cook at once. Pittsville Park, Fruitvale.

WANTED—Good girl for general housework; must be good cook; 3 in family. Apply 635 Valdez st.

WANTED—Young girl for general housework; small washing. Call in morning. 505 Telegraph ave.

WANTED—Girl about 16 years of age as nurse for baby. Apply mornings. 562 Merrimac st., between Telegraph ave. and Grove st.

WANTED—Girl for general housework in small family; washing put out; must give references. Call 1567 Telegraph ave.; car fare paid.

WANTED—Neat girl for general housework; $20 to $25. 626 Eldorado st.

WANTED—Good girl for general housework. Apply at 1175 10th ave., corner 20th st.

WANTED—Young girl to assist in light housework; 3 in family. Call at 1564 Alice st., near 13th st.

WANTED—Girl for general housework. Apply 1525 Telegraph ave.

WANTED—Young lady for light housework; wages $20. Apply 660½ 18th st., between 10 a. m. and 1 p. m.

WANTED—Orphan girl or one looking for home to assist in housework; references. 2155 Linden, corner 24th st.

WANTED—Scandinavian or German girl; must be first-class cook; good wages; 1 block from Oakland ave. car. Call mornings, at 643 Walsworth ave., Linda Vista Terrace.

WANTED—Girl for downstairs' work and cooking; no washing; $20. 547 Chetwood st.

WANTED—Operator on overalls; bundle work. Apply to Miss Hooper, care C. J. Heeseman's factory, 7th and Pine sts., Oakland.

WANTED—Girl for general housework. Apply 1[illegible] Mozart st., Alameda.

WANTED—Young woman for general housework; 4 in family; no children. Inquire from 8 to 10 a. m. or 6 to 8 p. m., at 375 East 14th st., East Oakland.

FURNISHED ROOMS TO RENT.

PALMER HOUSE, [illegible] Furnished or unfurnished and [illegible]; low rent.

[illegible] suites and single rooms, with or without board, [illegible] 1432½ Broadway. [illegible]

FOR RENT—Furnished rooms, single or en suite, light housekeeping. [illegible] st.

FOR RENT—A nicely furnished room; bay window, grate, privileges of bath. Apply [illegible]

NEWLY furnished rooms in an elegant home; sunny and central. 1256 Grove st.

[illegible]

FURNISHED sunny rooms, adults. [illegible]

[illegible] HOUSE—Room and lodging by day, week or month; [illegible]

HOTEL VENDOME, [illegible] 8th st. and Grand [illegible] Washington—Furnished rooms by the week or month, en suite or single, [illegible] week, $2.50 up. Mrs. [illegible]

FURNISHED rooms. 615 13th st.

[illegible] furnished rooms for housekeeping; for [illegible] convenient to local trains and electric cars; adults. [illegible] phone [illegible]

TO LET—Beautifully furnished sunny room; 5 minutes walk to [illegible] Apply [illegible]

[illegible] rooms and single rooms, reasonable to [illegible] low rent. [illegible]

[illegible] BUILDING, [illegible] 12th st.—Furnished and unfurnished rooms, single or en suite; [illegible]

TWO or three furnished connecting housekeeping rooms. [illegible] 9th st.

TWO single furnished rooms, one facing [illegible] [illegible] 14th st.

FURNISHED rooms. 678 13th st. [illegible]

FURNISHED room. 613 13th st.

1[illegible] Franklin st.—Elegantly furnished rooms; [illegible]

NICELY furnished front room; one or two gentlemen preferred; call after 4 p. m. at [illegible]

TWO nice furnished rooms for housekeeping in [illegible]

LARGE sunny room; private family; [illegible] Address Box [illegible], Tribune.

FOR RENT—Sunny housekeeping suite, [illegible] 12 Telegraph ave.

NICELY furnished front room; reasonable. [illegible] 8th st.

FURNISHED rooms; running water. 564 14th st., near [illegible]

HOTEL MERRITT, 13th and Franklin sts.—[illegible] refurnished; sunny [illegible] best board in all Oakland for the money.

TWO sunny rooms; 5 minutes to San Pablo and 10 minutes to Broadway. 724 [illegible] st.

TWO furnished single rooms for rent. 322 13th st.

THREE connecting rooms, single or en suite, for light housekeeping or business. 878 12th, corner Jefferson.

THREE sunny furnished rooms; housekeeping; parlor floor; gas range. 1256 Franklin st., near station.

TWO housekeeping rooms. 1361 Franklin, opposite depot.

NEWLY furnished sunny front room; private family; convenient to High School. 1216 Market st., corner 14th.

THREE furnished housekeeping rooms. 15[illegible] Broadway; $15. King's Real Estate, [illegible] st.

LARGE sunny rooms, furnished. 1265 Harrison st.

FURNISHED sunny rooms in private family. 719 14th st.

SUNNY rooms; good location. 1427 Franklin st.

443 SAN PABLO AVE.—Nicely furnished suite with gas stove; also single rooms.

HOUSEKEEPING rooms and single room at 1115 Jefferson st., near Hotel Metropole.

ARLINGTON HOTEL, 9th and Washington sts.—European, 50c to $1.00; American, $1.25 to $2; week, $1.50 to $6; special rates to families; gents' reading room; all street cars pass door; 2 blocks from broad gauge. M. [illegible] Willis.

TO LET—HOUSES UNFURNISHED.

MONTGOMERY'S RENTING EXCHANGE, 458 9th st.—Furnished and unfurnished houses and rooms to rent; free conveyance. Tel. Blue 841.

$45—Elegant house, 12 and bath; corner 8th and Adeline.
$30 and water—Elegant house, 10 and bath; Alice st.; large grounds; near 14th st.
$45—Fine house, 17 and bath; all neighborhood; close to local.
$20—Brand new 6 and bath; 3 blocks from local train; on car line.
$25—Fine, sunny flat, 7 and bath; 12th st., near Alice.
$20—Elegant cottage, 6 and bath; Harrison st., near 14th.
$18—Nice, sunny cottage, 5 and bath; near local train and car line.
Our lists are the largest this side of the bay. See us if you are looking for a place. Our manufacturing sites and stores are the best that can be had. See us at once.
LAYMANCE REAL ESTATE COMPANY,
460-462 Eighth street. u Oakland.

ROOMS AND BOARDING.

ROOMS and board. 1115 Alice st. q

DESIRABLE sunny furnished rooms in private family [illegible] references. [illegible] q

PLEASANT room, good board, every home comfort; very low for couple; no children. Apply 1506 Harrison st. q

SUNNY rooms with board. 523 Jones st. q

WANTED—Room-mate by young gentleman; pleasant room; terms reasonable. Apply 145 Myrtle st. q

ROOMS and private board. 602 14th st. q

ROOMS with board. 1302 Franklin st. q

LARGE sunny parlor with board; private residence near station. 915 Myrtle st. q

UNFURNISHED ROOMS TO LET.

FOR RENT—3 sunny front rooms, bath; no children. 15[illegible] Franklin st. n

THREE connecting unfurnished rooms, bath; sunny. 5[illegible] 11th st. m

TO LET—Two unfurnished housekeeping rooms. [illegible] 5th ave. m

THREE sunny rooms for light housekeeping. 1671 Grove st. m

COTTAGES FOR SALE.

TWO new cottages for sale—Good bargains. These 2 houses are all that are left of the 12 cottages we have built within the last 6 months and they can be had at a bargain. Terms to suit the purchaser. Cottages are new and modern and in splendid location in Berkeley. Call while you have the chance.
$1250—A 4-roomed cottage near Grove st.; lot 50x120; well fenced; city water; small payment down, balance monthly.
LOTS 50x100, ranging in price from $450 up, in the most desirable location in Berkeley.

M. L. WURTS.
17th st. and Broadway. Oakland, Cal.

BUSINESS CHANCES.

$2000 or $4000 of
REALTY SYNDICATE
6 per cent Certificates
for sale for one week.
Discount 10 per cent.
W. E. BARNARD,
476 Tenth st.,
Oakland. w

HOW $20.00 EARNED $3027.00 IN ONE WEEK. Get the story from one who accomplished this through our advice, handling his own money; write us. Star & Crescent Co., Incorporated, 225-228 La Salle st., Chicago. w

LODGING HOUSE FOR SALE.

A BARGAIN—A newly furnished lodging-house of 20 rooms; ½ block from narrow gauge, 2 blocks from Broadway station; owner of property and rooming-house leaving city; ½ cash, balance to suit. Apply at 310 8th st., Oakland.

28 ROOMS, 2 entrances; price $700.
33 rooms; apartment; lease; rent $50; price $2000.
22 rooms; 1 floor; all men; price $1100.
14 rooms; 2 front rooms pay rent; price $550.
SPECIAL—25 rooms, that has nice back yard; one of the best located houses in Oakland; clears $100 per month; price $1500.

MITCHENER & BARTON,
1019 Broadway. Phone Main 117.

ROOMING HOUSES.

12-ROOM house on corner; fine location; clears $50 per month; price $800.
16 rooms on one of main sts; parties sick; make offer.
I have several good bargains in rooming-houses for large and small for the next 10 days. Before buying come and see them.
A. D. ATHERTON,
468 9th st. Notary Public.

STORE FOR RENT.

TWO stores, connecting if desired. 580-582 12th st., corner Jefferson.

TO LET—HOUSES FURNISHED.

TO LEASE for 6 months or longer, completely furnished house of [illegible] rooms and fruit [illegible] Lakeside district; [illegible] minutes to train. Address [illegible] Alice st. x

WANTED—HOUSES AND ROOMS.

WE have lots of calls for cottages and a great demand for our printed list of houses for rent. Your place will be listed free of charge. Costs you nothing unless we secure a tenant. Ring us up now. George W. Austin, 1002 Broadway, Oakland; phone Main 132. [illegible]

SMALL cottage wanted to rent in country, near Oakland. [illegible] Webster st., Oakland. [illegible]

WANTED—Modern home of 12 rooms or more; [illegible] terms; will either rent or purchase. Address Box [illegible], Tribune. Would like [illegible] property, either in Oakland or suburbs.

THREE or four unfurnished rooms for light housekeeping desired by couple; not over [illegible] Box [illegible], Tribune.

REFINED young couple would like to get 3 or 4 well furnished housekeeping rooms for light housekeeping; private family preferred; state full particulars and lowest price to good, staying tenants. Address Box [illegible], Tribune.

WANTED—To rent, furnished, 4 or 5-room cottage within 7 minutes walk of railroad station; no children. Apply Box [illegible], Tribune.

FOR SALE—MISCELLANEOUS.

PIANO for sale—Elegant high-grade upright piano for sale at a great sacrifice; responsible party can arrange satisfactory terms. Inquire at [illegible] 8th st.; home evenings. x

FOR SALE.

Must be sold this week by order of owner, 1 coffee mill, Star [illegible] No. 12; 1 coffee mill, similar; [illegible] scales, Toledo; [illegible] set scales, Dayton computing; [illegible] oak bedroom set, [illegible] pieces; 1 elegant [illegible] hair mattresses; [illegible] folding beds, [illegible] mattresses, 2 combination writing desks and book cases, 2 book cases, 1 library table, 1 [illegible] extension table, [illegible] Morris chairs and rugs, [illegible] yards velvet carpet, almost new, [illegible] picture frames, blinds, new, 2 elegant [illegible] sideboards.

OAKLAND COMMISSION CO.,
Phone James 1511. x [illegible] 12th st.

FOR SALE CHEAP—As a whole or separate, span mules, harness and wagon. Apply [illegible] Franklin st., before 8 a. m. and after 6 p. m. x

FOR SALE—We will sell surreys, carriages, buggies and runabouts at a discount from 10 to 25 per cent until our large goes East for next year's stock. Kiel & Evans Co., [illegible] San Pablo ave. x

PONY cart, good condition. Scheel's Carriage Works, 5th and Franklin sts. x

WANTED—Young, sound, gentle Shetland pony, 400 to 450 lbs., that a little girl can drive. Address, stating price, etc., and where can be seen. G. W. Fisher, 1st and Clay sts., Oakland. x

LADY leaving city would like to dispose of one set [illegible] novels; reasonable. Address Box [illegible], Tribune. x

FOR SALE—Ladies', gents' and boys' high-grade bicycles; $15, $20 and $7.50. [illegible] 1[illegible] ave. x

FOR SALE—A Winchester repeating rifle No. [illegible] W. C. F., in perfect condition, will be disposed of at once for $8.50. Address "Rifle," Box [illegible], Tribune. x

AN Estey organ suitable for church or home; in use 3 years; $75. [illegible] 8th st. x

GOOD phaeton for sale or take part payment in hay. [illegible] Franklin st. x

FOR SALE—1 rubber tire runabout, $25; 1 good phaeton, $30; 1 steel tire runabout, $15; 1 second-hand rubber tire top buggy, $50; also several buggies in the white and painted, very cheap. Kiel & Evans Co., [illegible] San Pablo ave. x

SECOND-HAND lumber, brick, firewood, etc. [illegible] ave., between [illegible] and [illegible] sts., East Oakland. x

FOR SALE—Fresh cow, with or without calf; a gentle milk. [illegible] Piedmont ave. x

THE entire furniture, piano, etc., of a 5-room Berkeley home removed to our store for private sale at remarkable reasonable prices. Oakland Auction Co., 465 8th st., near Franklin; phone Cedar 621. x

A COMPARATIVELY new Smith-Barnes upright piano. Call 1318 Regent st., Alameda. x

FINE upright piano for sale or rent. 2220 Bancroft way, Berkeley. x

SQUARE Grand piano, mahogany case; price $50; bargain. Call 477 College ave. for full particulars. x

FOR SALE—2 cars of delivery wagons; all kinds. Kiel & Evans Co., 204-[illegible] San Pablo ave.

FOR SALE—Black horse, 6 years old, weight 1000, perfectly sound, handsome, gentle and true; price $[illegible]; also other horses. San Pablo ave. and 44th st., Oakland. x

FOR SALE—Surrey, buggy, double and single harness, Democrat wagon, 2 carriage horses, 15½ hands; 1 Clyde mare about 1300; 1 driving mare; all young, sound and broke single and double. 580 East 19th st., Oakland.

FOR SALE or will trade for anything—Good Manhattan typewriter. Goldwater, 865 Market st., Oakland. x

FOR SALE—Fine upright piano; used 6 months; a bargain. Call mornings, before 12 o'clock. 719 14th st. x

FOR SALE—A bargain; scholarship in leading business college in San Francisco. Address "J. C." Box 364, Tribune. x

WANTED—MISCELLANEOUS.

$40—New house of 6 rooms and bath; No. 686 Merrimac st.; best residence locality.
$27.50—New house of 7 rooms and bath; near trains and electrics; very choice.
Send for our printed rent list; mailed free for the asking.
GEORGE W. AUSTIN, 1002 Broadway. j

REALTY SYNDICATE 6 per cent, 5 or 10 year certificates. J. S. Myers, 1002 Broadway, Oakland. j

WE are paying the very highest cash prices for second-hand furniture, merchandise in large or small lots; write to us before selling. Address Thomas Lindsay, Box 5, Tribune. j

FURNITURE WANTED—We will give you more cash for your furniture or any kind of merchandise than you can get from any dealer or private party. J. A. Munro & Co., Auctioneers, 1501 Park st., Alameda. Tel. Grand 176. Oakland office, 424½ 11th st.; Tel. Red 1984. j

FURNITURE WANTED—If you want the most money for your furniture, merchandise, etc., send for the Oakland Auction Company, 465 8th st., between Broadway and Franklin, under Galindo Hotel. Phone Cedar 621. j

MONEY TO LOAN.

ON Furniture, pianos, diamonds, etc., without removal or publicity; any amount; reasonable rates. F. F. PORTER, 466 8th st. z

MONEY to loan on furniture and chattels. Apply 675 30th st. z

$5000 to loan on furniture, pianos, etc., or any good collaterals; private and lowest rates. The Alden Co., 1118 Broadway. z

$25 TO $1000 to loan, 1 per cent up, on furniture, pianos, cattle, horses, real estate, wagons, buggies, machinery, jewelry, bicycles, notes, bills, etc. Kings Real Estate, 457 9th st., near Broadway. z

ANY amount on first or second mortgages or estates. Installments or flat. Low rates of interest; moderate charges. George W. Austin, 1002 Broadway, Oakland z

MONEY to loan—Any amount on furniture, pianos, jewelry or any good security; if you want money.
SEE R. E. TROY, 455 9th st. z

LOAN on furniture, pianos, jewelery or any good security; same can be returned in weekly or monthly payments; your business is strictly confidential. A. W. Berry, 1165 Washington st. z

SALSBURY—With Syndicate Investment Co., Fruitvale. Phone Ash 587. z

ON pianos, furniture and other personal property without publicity. W. F. O'BANION, in real office, 466 8th st. z

MONEY loaned salaried people, retail merchants, teamsters, boarding houses, without security; easy payments; largest business in 46 principal cities. TOLMAN, 553 Parrott Bldg., San Francisco. z

FROM $100 up, any amount on real estate. Du Ray Smith, at Stocker & Holland's, 508 Broadway. z

MONEY in sums to suit lent on real estate. McKeand, 458 8th st. z

LOANS to salaried people; no security. Oakland Loan and Trust Co., room 25, 1008½ Broadway; hours, 10 to 3. z

ELECTROLOSIS.

SUPERFLUOUS hair and moles removed painlessly and permanently with electrical needle. Mrs. P. C. McMillin, 1063 Clay, room 10. Tel. Brush 161. c

DENTISTRY.

DR. G. W. LEEK, 20 O'Farrell, extracts or fills teeth painlessly by his wonderfully secret method; crowns, $2; metal or flexible plates, $5; bridges, $4; received 8 first prizes; no students; lady attendant; guarantee 12 years.

J. M. DUNN, D. D. S.—Dental Parlors, 1003½ Broadway, rooms 14-16 Union National Bank building, Oakland, Cal.

REAL ESTATE.

LAYMANCE REAL ESTATE COMPANY,
ESTABLISHED 30 YEARS.
460-462 Eighth street. Oakland.

LIST YOUR PROPERTY WITH US.
LIST YOUR PROPERTY WITH US.

GOOD INVESTMENT.
$8250—2 splendid flats of 6 and 7 rooms each; centrally located; near locals and street car lines. These are a choice property; income $80 per month.

MAGNIFICENT LAKESIDE DWELLING.
$[illegible]—Superb residence with fine grounds, containing 20 rooms and all modern appointments; 3 minutes' walk to [illegible] business center; counted 1-3 price of original cost.

HIS OWN RESIDENCE.
$[illegible]—A splendid residence of 7 rooms and bath; finely furnished; [illegible] in that choice section of Fuller and [illegible] suburbs.

A GOOD HOME.
$4000—A splendid new modern house of 8 sunny rooms and bath; gas, electricity; two mantels and latest plumbing; good lot. This includes 5 rooms fully furnished; choice residence section, near 27th and Telegraph.

MUST BE SOLD.
$3000—New and modern house, 7 rooms and bath; extra well built; complete in every detail; 38th, near Webster; easy terms.

EASY TERMS, EASY TERMS, EASY TERMS.

$3500—2 new, modern, well-built houses of 6 and 7 rooms each, in the colonial and Swiss colonial designs; electric lights, up-to-date; nicely arranged; near [illegible] station. Owner compelled to sacrifice.

BARGAIN.
$2750—Nice 2-story house in fine condition, 7 rooms and bath; lot 50x120; near 36th and Telegraph.

SOMEBODY'S OPPORTUNITY.
$[illegible]—One of the best built 2-story houses in this city; 8 extra large sunny rooms; complete in every detail; lot 50x140; high hard finished basement; street work complete; near car lines and locals; [illegible] mortgage of $[illegible] can stand; investigate.

CHEAP, BUT GOOD HOMES.
$2000—Neat cottage of 7 rooms and bath; lot 35x115; near Adeline station, north of 8th st.; snap.

$2200—New, modern cottage, 5 rooms and bath; neighborhood; close to cars; Broadway and Oak-street local stations.

$1450—Neat little cottage of 4 rooms and bath; good location; near Broadway.

$2200—New, modern cottage, 5 rooms and bath; cove ceilings; gas and electricity; street work done; cement sidewalks; $200 down, $20 month; near Santa Fe R. R.

EXTRA.
$55 foot—Elegant lot in lakeside district, adjacent to $20,000 mansion; close to banking center; 50x100; worth $75 per foot.

$1750—Fine corner lot, 75x95; adapted for flats or homes; situate in one of the best sections of Telegraph ave.

$25 down, $10 per month—Fine lots, 37x125, on Linden st., near new car line; be quick.

$50 down, $10 per month—Sightly elevated lots, 140 feet deep; any frontage desired; upper 12th ave.

$1100—Special bargain; choice lot, 70x115; extra good for flats or residence; near 10th and Magnolia.

INFORMATION CHEERFULLY GIVEN.
INFORMATION CHEERFULLY GIVEN.

LAYMANCE REAL ESTATE COMPANY,
460-462 8th st. u Oakland, Cal.

WANTED—To buy a house and lot in East Oakland, Fruitvale or Berkeley; lot must be at least 50x100 feet; state price and location; no agents. Address Box 341, Tribune. u

LOOK AT THIS.

If you want to buy a cheap home on easy terms, it will pay you to see P. C. LASSEN & CO., 466 10th st., Oakland. u

$2100—New, 5-room cottage, with reception hall; front and back porch; easy terms. Apply to owner, 361 12th st., Oakland, Cal. u

FOR SALE—Building to be removed, 7 rooms, 2-story house, situated at 411 13th st.; to be removed at once; make offer.
LAYMANCE REAL ESTATE COMPANY,
460-462 8th street. u Oakland.

$5000—A first-class lodging or apartment hotel, 60 rooms; fine corner; central; doing a paying business from $500 to $603 net per month; any parties meaning business we will show the property; if not as represented pay any expenses incurred; must be sold on account of ill-health of owner.

THE ALDEN CO.,
1118 Broadway. u Oakland.

E. P. COOK,
503 14th street. Oakland.

$2500—A new and modern house of 6 rooms on 36th st., near Grove; terms if desired.

$2500—A snap on Howe st., near Moss ave., a new and modern house of 6 rooms, frescoed ceilings, stationary tubs; all modern conveniences; terms if desired; driveway.

$1650—A nice little 5-room cottage on Chestnut; high basement; driveway.

$1500—Must be sold; 5 rooms and bath; on Chestnut st.; terms reasonable.

One of the cheapest lots in Oakland, 50x140, located on 28th, near growing section; will be sold in 10 days.

Thousands of other choice properties in all sections of the city.

One of the most elegant homes in Oakland, located on Telegraph ave.; beautiful grounds; nice stable; nearly new.

E. P. COOK, 503 14th st. u

RANCH FOR SALE.

PROPERTY OF THE MAY ESTATE IN THE HEART OF LIVERMORE VALLEY.

315 acres of first-class farming land, all under cultivation; farm house, etc.; two miles from Livermore.

50 acres of first-class farming land adjoining above property.

160 acres of pasture land, fenced and well watered; part of the May estate.

For sale as a whole or in lots to suit purchaser. Apply to

W. H. CHURCH or J. W. FEIDLER,
Oakland. u

TAYLOR BROS. & CO.,
FIRE INSURANCE AND REAL ESTATE.

Agents for—
THE HARTFORD Fire Insurance Co.,
THE ATLAS Assurance Co.,
NORTH BRITISH and MERCANTILE,
PACIFIC SURETY COMPANY.

1236 Broadway. u Phone Cedar 331.

EDUCATIONAL AND MUSICAL.

VIOLIN lessons given by advanced pupil of Harry Samuels. Address V. D., Fruitvale. y

SPANISH AND FRENCH commercial, conversational or academic, by E. H. Coffey, late professor of Spanish Grammar and Literature at the Chiquahua University (Mexico), graduate of Stoneyhurst. 1303 24th ave. y

SHORTHAND, Typewriting and Penmanship—Students instructed and advanced in all the common branches. Box 236, Tribune. y

MISS JEAN MACDONALD'S Private Academy of correct ball-room and stage dancing. 6703 San Pablo, corner 67th st. y

J. F. PALMER—Teacher mandolin, guitar, banjo; instruments free to pupils to take home. Studio rooms, 1 and 2, 1025½ 13th st.; phone Brook 279. y

FRENCH lessons—Mrs. M. Flamand de Paris, professeur de Francais; reasonable terms. 947 Linden st. y

REAL ESTATE.

S. M. PUGH & SON,
1[illegible] Broadway. Oakland.

Offer for sale this week a number of choice places worthy of special investigation.

LINDA VISTA VACANT LOTS.
$2250—Fine 50x125, high ground; elegant views; near Oakland ave.; street grade just reduced from $2650.
$2250—50x125; just the place for new home, if you care for the very pleasant view of Piedmont Hills, Golden Gate, Lake Merritt, Oakland, etc., etc.

COTTAGES.
$2250—Swell little cottage with deep lot, right near cars in nice neighborhood; 5 rooms and bath; lot 35x150.
$3000—5 rooms and bath, cottage; lot 36x125; near cross-town line to San Francisco; only $300 cash required down, balance $5 per month more than rent of house.

Pictures of places at office. If you like the pictures we would gladly show you the houses.

S. M. PUGH & SON.
Also agents for the Realty Syndicate properties and 6 per cent interest bearing certificates. u

IF YOU have Oakland, Berkeley or Alameda property to exchange for good ranch property call at P. C. Lassen & Co., 466 10th st., Oakland. u

TIMBER land, 640 acres; finest sugar pine. Address Timber, P. O. Box 678, Oakland. u

GEORGE W. AUSTIN,
1002 Broadway. Oakland.

Have you seen my new bungalow? Something different, new and pretty; just completed and never yet occupied; nothing like it in Oakland; lot 40 feet front, 4 feet above the street grade; all street work complete; choice neighborhood; pretty new, modern homes all around; 8 rooms, complete in every detail, including vacuum, electric lighting, porcelain bath and sink, sanitary plumbing, open lawn, stone sidewalks and in fact everything right up to date; right near Telegraph ave., in the very best part and yet the best terms can be arranged. If you are looking for a unique, neat, comfortable home, examine this before you buy.
Send for new printed 8-page catalogue.
GEORGE W. AUSTIN, 1002 Broadway. u

$37 FIRST st., near Syndicate Bank and new station-house—8 rooms, bath, etc.; up-to-date; [illegible] your own terms of payment. Address Builder, [illegible] 20th st., Oakland. u

FOR SALE—No. 868 13th st., new, colonial, 7-room house, oak floors throughout; very fine; open for inspection. Owner's phone, Brown 883. u

$800—Choice lot, nearly 1-4 acre, on north side of graded and sewered street, 4 blocks from local, 2 from street cars; easy terms.
$[illegible]—2-story house of 11 rooms, 6 blocks from 12th and Broadway; income over 10 per cent on price asked.
$1100—5-room cottage, West Oakland, near locals; all street work done; easy terms.

F. F. PORTER, 466 8th st. u

SPECIAL BARGAINS.

$3000 only for a fine 7-room house; large lot; all street work done; easy terms.
$1100 only for a 5-room cottage in healthiest location in East Oakland; easy terms; must be sold this week.
P. C. LASSEN & CO.,
466 10th street. u Oakland.

FOR SALE at a bargain—New 6-room residence, 436 57th st., east of Telegraph; just completed. Inquire next door or room 507, 927 Market st., San Francisco. u

BERKELEY REAL ESTATE.

$3800—Berkeley cottage home; 7 rooms; street work; cement sidewalks; rent $35; south front; close to University; terms easy; must sell; no agents. See owner, 2225 Dwight Way, Berkeley. u

TO EXCHANGE.

AN 8-room house, within 4 blocks of City Hall, to exchange for 5-room cottage in the suburbs or Fruitvale, if near local. F. F. Porter, 466 8th st. v

FOR SALE CHEAP—11-room house on Beacon Hill, Santa Cruz, all modern conveniences; finest location in the city; will exchange for property in Oakland, Berkeley or San Francisco. Apply to W. E. Vahlberg, Tribune. v

MEDICAL.

DR. ROSEN, 2995 Folsom st., corner 26th, S. F. Ladies' exclusive office where relief is obtained and success guaranteed in all cases taken; avoid delay; $10; hours 10-12, 2-8.

FEMALE complaints and irregularities relieved—Dr. Espangle's improved method used in all European hospitals; every woman her own doctor; relief $5; avoid delay; 25 years' experience in S. F. maternity hospital. Drs. Goodwin, 705 Turk st., S. F.

ATTENTION, LADIES—Dr. O'Donnell, 20 years a specialist in female complaints, treats skillfully and scientifically all private diseases peculiar to women, by improved and painless method. Prompt relief guaranteed in every case without operation or danger. Consultation and advice free. Suppressed menstruation treated, the unfortunate helped. My special home treatment is a sure cure for those unable to call. Dr. G. W. O'Donnell, office and res. 1018 Market st., S. F.

A STRICTLY private and secluded residence for women; everything confidential. Mrs. Emilie Funke, 1418 8th st., Alameda. Infants adopted.

LOST AND FOUND.

LOST—August 3d, between narrow gauge depot and corner 13th and Alice, a small leather backed memorandum book. Finder will be suitably rewarded by leaving the same with W. H. Johnston, news agent, 14th and Franklin sts., narrow gauge depot. r

LOST—Wednesday, black and white spotted puppy with chain and collar; reward. 2630 Shattuck ave. r

LOST—Bull terrier, brown spot over left eye, 8 months old, clipper ears. Return to Piedmont Paving Co., Macdonough building; reward. r

LOST—Terrier dog; license tag No. 546; answers to name of "Jack"; reward. 1540 7th st. r

LOST—Irish setter, light red, white spot on face, breast and three paws. Liberal reward at Warner ranch, Dimond, Cal. r

LOST—Sunday afternoon, a parrot, between Grove and Telegraph, or south of 47th st. Finder please return to 618 47th st.; reward. r

LOST—Small open-face watch with monogram, between 63d st., Adeline station and San Francisco. Return to 966 63d st.; reward. r

LOST—Between St. Mary's College and the Summit, Contra Costa county, a black overcoat. Finder please return to Tribune office; reward. r

LOST—Lady's silver watch and chain; initials "E. P." on case, No. 513; reward. 1115 3d st. r

STORAGE.

FURNITURE stored in new metallic warehouse; key given to your room; rates reasonable. F. F. PORTER, 466 8th st.; phone James 2871.

FURS.

FUR garments remodeled and relined at moderate prices. J. D. Conroy, 1658 13th ave., East Oakland.

VIAVI.

HOME treatment for mothers and daughters. Office, rooms 313-314 Central Bank building, corner 14th and Broadway. Hours, 9 to 5; tel. Clay 932.

TYPEWRITING.

MONTAGUE P. BLIGHT, Public Stenographer—Typewriting, mimeographing. 468A 10th st., between Broadway and Washington st.; tel. Red 3572.

NEW THOUGHT, PSYCHOLOGY.

DR. H. T. SHAW, free lectures Sunday evening, Maccabee Temple, 11th and Clay; subject, "Spiritual Healing." Tests by Mrs. Gillespie.

DRESSMAKING.

FASHIONABLE dressmaking; fit and finish guaranteed; prices reasonable. 1353 Broadway, corner 17th; phone 413.

SEARCHER OF RECORDS.

G. W. McKEAND—Searcher of Records and Examiner of Land Titles, removed to 458 8th st., west of Broadway, Oakland.

PHYSICIANS DIRECTORY.

DR. D. D. CROWLEY, 212-213-214 Central Bank building. —Office hours, 2 to 3:30 and 7 to 8 P. M.

ADAMS, DR. F. L.—Office, Central Bank building, 14th and Broadway; hours, 10 to 11 A. M., 4 to 5 P. M.; tel. Grove 981; residence, 1230 Telegraph ave.; tel. Red 2256.

REAL ESTATE AND INSURANCE.

MEADS & BELL (S. P. Meads, John T. Bell), 1223 Broadway.

SPECIAL.

WE eject bad tenants. Are your rents hard to collect? See us about them. George W. Austin, 1002 Broadway, Oakland.

REAL ESTATE.

A. J. SNYDER,
Real Estate Broker and Builder.
467 Ninth street. Oakland, Cal.

$2000—Stable cottage; 13th and Poplar.
$2150—5 rooms and bath cottage; 5th st., near Jackson.
$2150—5 rooms and bath, cottage; $[illegible]; on Shafter ave.
$2250—5 rooms and bath, house on Henry st., near 8th; snap.
$2500—5 rooms and bath cottage; Poplar, near 10th; $[illegible].
$2500—Store and 6-room flat corner 7th; close to town.
$[illegible]—5 rooms and bath cottage on Eimo [illegible] $[illegible].
$3000—New, 6 rooms and bath; $[illegible]; Cherry st.
$3000—New, 7 rooms and bath; $[illegible]; 29th st.
$3500—New, 7 rooms and bath; $[illegible]; 30th st.
$3500—New, 8 rooms and bath; $[illegible]; 31st st.
$3600—Modern, 7 rooms and bath; Sunshine Place; beautiful.
$[illegible]—8 rooms and bath; $[illegible]; $[illegible]; near Grove.
$3750—New, 8 rooms and bath; $[illegible]; [illegible] ave.
$4250—New, 8 rooms and bath; $[illegible]; 34th st.

LIST your property here; we have hundreds of prospective buyers, and your property may be the very one wanted. Call and see us about our method of placing properties.

A. J. SNYDER,
Real Estate Broker and Builder
467 9th st. Oakland, Cal.

INCOME PROPERTY—ELEGANT DOUBLE FLAT—5 large rooms each; beautiful grounds, palms, roses, etc.; splendid neighborhood; southwest corner 5th ave. and East 22d st., East Oakland; [illegible]—PRICE $5500—

Address 1641 East 15th st., Fruitvale, or room 827 Emma Building, San Francisco. z

GEO. E. M. GRAY,
454 Ninth street. Oakland, Cal.

$2650—Bargain; non-resident owner; splendid 7-room cottage home in Vernon Heights; southeast front; 50x[illegible] lot; near Senator Perkins'; 500 feet from cars; $1800 mortgage can remain.

$2500—Colonial home [illegible] for 3 months; 5 large rooms; opposite to fine good, medium-priced home.

$2800—Reduced from $3250; new colonial 6-room house, near cars; good buy; easy terms.

$3850—New 8-room home; all modern and unusually well built; with large closet space; sunny south front; near Telegraph ave.

$3850—New, well constructed 7-room home on Vernon Heights; excellent neighborhood; near cars; southeast front; plenty of sunshine.

$4000—Bargain; easy terms; new home on large lot; 8 large rooms, bath, laundry, etc.

INVESTORS, ATTENTION!
BARGAIN on 12th st., near Jefferson; will now return [illegible] interest on price, and has splendid business prospect. See us.

Agents for Adams Point Property. No Finer Home Property. z

PROPERTY WANTED.
We have prospective buyers. Your property may suit some. List it with us.
GEO. E. M. GRAY, 454 9th st. z

ELROD & HULL.

We have buyers for a few modern cottages with from 5 to 8 rooms in good portion of Oakland or Berkeley; anyone having property to sell will find purchasers with us.

ELROD & HULL, Fruitvale.
Send for map and list. z

ATTORNEYS-AT-LAW.

A. L. BLACK, Attorney-at-Law, rooms 26 and 27 Broadway; phone [illegible] 81.

E. H. GRIFFITHS, Attorney-at-Law, 841 Broadway, Oakland; telephone Red 501.

GEO. EDGAR JACKSON, Attorney-at-Law, 902 Broadway, Oakland.

FREDERICK E. WHITNEY, Attorney-at-Law, removed to 921 Broadway, rooms 17 and 18; telephone Black 501.

HAROLD L. MARTIN, Attorney-at-Law, rooms 15 and 16, 921 Broadway.

BROOKS & HARGIS, Attorneys-at-Law, Parrott building, San Francisco; telephone Jessie 681.

A. A. MOORE, Attorney-at-Law, rooms 51 and 52, 415 California st., San Francisco, Cal.; telephone Red 2621.

GEORGE W. LANGAN, Attorney and Counselor-at-Law, Livermore, Cal.; practice in all courts.

BEN F. WOOLNER, Attorney and Counselor-at-Law and Notary Public, 1008½ Broadway, rooms 7 and 8.

CLINTON G. DODGE, rooms 15 and 16, 906 Broadway.

SAMUEL BELL M'KEE, Attorney-at-Law, 857 Broadway, Oakland, Cal.

GEORGE E. DE GOLIA, 857 Broadway, northeast corner of Ninth st., Oakland; room 2; telephone No. 88.

JOHNSON & SHAW, Law Office, 969 Broadway, rooms 49, 50 and 51.

MELVIN C. CHAPMAN, Attorney-at-Law, has removed to 905 Broadway, Oakland, Cal.

SNOOK & CHURCH, Attorneys-at-Law, 922 Broadway, over Union Savings Bank.

NYE & KINSELL, Attorneys-at-Law, 861 Broadway.

HARRY W. PULCIFER, Attorney-at-Law, 937 Broadway, rooms 22 and 23.

FOX & GRAY, Attorneys-at-Law, Pacific Mutual building, entrance 6, 4th floor, San Francisco.

MASSAGE.

MASSAGE, European method—Positive cure for nervousness, rheumatism, paralysis and general debility. Office and home treatment; ladies and children only. Tel Frankie 366. 229 12th st.

TYPEWRITERS.

ALL kinds of typewriters repaired, bought, sold and rented at Barnan's, 507 Montgomery st., San Francisco.

SANITARIUMS.

MRS. L. M. HARRISON, Private Sanitarium for ladies during confinement. Everything confidential and a doctor in attendance. 1772 Goss st., West Oakland, between Pine and Wood sts.

NOTARY PUBLIC.

GEORGE W. AUSTIN, Notary Public, 1002 Broadway, near 10th st.

NOTARY PUBLIC—Legal papers carefully drawn. F. F. Porter, 466 8th st.

TAXIDERMIST.

DEER heads, game birds and fur rug mounting. H. F. Lorquin, 331 Kearny st., S. F.

FLATS TO LET.

FLAT of 5 sunny rooms, bath, stationary tubs, gas; 842 West st.; rent $12. Inquire 907 Grove st.

$20—Modern upper flat, 6 rooms and bath; near narrow gauge station.
$22.50—Sunny upper flat, 5 rooms and bath; best residence locality; close in. Send for our printed rent list, mailed free for asking. Geo. W. Austin, 1002 Broadway.

FOUR 6-room flats, well lighted and sunny, containing all the latest improvements; coal and gas grates; 5 minutes from trains. Apply 589 10th st., near Telegraph.

840 WEST st., between 6th and 7th, rear—3-room flat; gas; rent $5. Apply 907 Grove.

FOR RENT—2 upper, 7-room, modern flats, 125 and 127 12th st., lakeside district; rent $35, including water; 7 blocks from City Hall. Inquire of owner, 310 11th st.

$25—5-room upper flat; modern. 814 11th st., between Jackson and Alice.

FURNISHED 4-room flat; $16. 556 Sycamore st.

AGENTS WANTED.

THE only authorized life of Pope Leo XIII, written with the encouragement, approbation and blessing of His Holiness by Mgr. Bernard O'Reilly, D. D., LL. D., who for 8 years lived in the Vatican as Domestic Prelate to the Pope. This distinguished American author was summoned to Rome and appointed by the Pope as his official biographer. Approved and recognized by Cardinal Gibbons and all church authorities as the only official biography of the Pope. Over 800 pages, magnificently illustrated, published in English, French and German; unparalleled opportunity for agents; best commission; elegant outfit free. The John C. Winston Co., 328 Dearborn st., Chicago, Ill. t

RESTAURANTS.

MERCHANTS' RESTAURANT, 478 9th st.—Has been remodeled and is now operated under the sole management of P. M. Mitcovich. Phone Clay 21. Meals at all hours. Private parlors for parties.

CALIFORNIA RESTAURANT—Formerly New Postoffice Restaurant. Name changed on account of U. S. Postoffice law; open day and night, 460 11th st., between Washington and Broadway, Oakland, Cal. Tel. Pine 541. C. Mittelstaedt and J. Crohum, props.

James E. Pepper, a celebrated whiskey, on sale by S. F. Thayer, 961 Broadway.

MOVEMENTS OF STEAMERS

Steamers due and to sail today and for the next six days are as follows:

DEPART.

Steamer.	For—	Sails.
Nevadan—Honolulu and Kahului		Aug 7
Curacao—Mexican ports		Aug 7
Eureka—Eureka, Arcata, etc.		Aug 7
Gipsy—Santa Cruz and Monterey		Aug 7
Siberia—Hongkong via Honolulu and Yokohama		Aug 7
City of Para—New York via Panama		Aug 8
Pomona—Eureka, Field's Landing and Arcata		Aug 8
Argo—Eel River ports		Aug 8
Rival—Willapa Harbor		Aug 8
Umatilla—Victoria, Puget Sound and Alaska		Aug 8
Santa Rosa—San Diego and way ports		Aug 9
Ramona—San Pedro and way ports		Aug 9
Ranier—Seattle and Whatcom		Aug 9
North Fork—Eureka, Field's Landing and Arcata		Aug 9
Point Arena—Mendocino and Point Arena		Aug 10
Santa Monica—Los Angeles ports		Aug 10
Alameda—Honolulu		Aug 11
Newburg—Gray's Harbor		Aug 11
Columbia—Astoria and Portland		Aug 11
Corona—Eureka, Arcata, etc.		Aug 11
Arcata—Eureka, Arcata, etc.		Aug 11
Gipsy—Santa Cruz and Monterey		Aug 11
Rival—Willapa Harbor		Aug 11
Jas. Dollar—Seattle, Tacoma and Everett		Aug 12
Eureka—Eureka, Arcata, etc.		Aug 12
Santa Barbara—Los Angeles ports		Aug 12
Santa Monica—Los Angeles ports		Aug 12
State of California—San Diego and way ports		Aug 12
Coos Bay—Newport, San Pedro and way ports		Aug 12
Olympic—Whatcom and New Haven		Aug 13
Rival—Willapa Harbor		Aug 13
Jas. Dollar—Seattle, Tacoma and Everett		Aug 13
Eureka—Eureka, Arcata, etc.		Aug 13
Santa Barbara—Los Angeles ports		Aug 13

ARRIVE.

Steamer—	From—	Due.
Coptic—Hongkong via Yokohama (July 22) and Honolulu		Aug 7
Point Arena—Mendocino and Point Arena		Aug 7
Newburg—Gray's Harbor		Aug 7
Mariposa—Tahiti		Aug 7
Columbia—Portland (Aug 5) and Astoria		Aug 8
James Dollar—Seattle, Tacoma and Everett		Aug 8
Corona—Eureka, Field's Landing and Arcata		Aug 9
Pomona—Eureka, Arcata, etc.		Aug 9
Del Norte—Crescent City		Aug 9
Gipsy—Santa Cruz and Monterey		Aug 9
Coptic—Hongkong via Yokohama (July 22) and Honolulu		Aug 9
Mackinaw—Tacoma		Aug 9
Coronado—San Pedro		Aug 9
North Fork—Eureka, Arcata, etc.		Aug 9
Grace Dollar—San Pedro		Aug 9
James Dollar—Seattle, Tacoma and Everett		Aug 9
Rival—Willapa Harbor		Aug 9
Corona—Eureka, Field's Landing and Arcata		Aug 9
Whitesboro—Nanaimo		Aug 9
Centralia—San Pedro		Aug 9
Gipsy—Santa Cruz and Monterey		Aug 9
Queen—Alaska, Puget Sound, Victoria		Aug 10
State of California—San Diego and way ports		Aug 10
Coos Bay—Newport, San Pedro and way ports		Aug 10
Santa Monica—Gray's Harbor		Aug 11
Olympic—Whatcom		Aug 11
Nebraskan, Honolulu		Aug 11
Arcata—Coos Bay and Port Orford		Aug 11
Alameda—Honolulu		Aug 11
Santa Barbara—Seattle and Olympia		Aug 12
City of Panama—New York, via Panama		Aug 12
Pomona—Eureka, Arcata, etc.		Aug 12
Argo—Eel River ports		Aug 12
Clavering—Hongkong, via Yokohama (July 6) and Honolulu		Aug 13
Santa Monica—Gray's Harbor		Aug 13
Athol—Hongkong via Yokohama		Aug 13
Santa Rosa—San Diego and way ports		Aug 13
George W. Elder—Portland and Astoria		Aug 13
Clavering—Hongkong, via Yokohama (July 6) and Honolulu		Aug 13

ARRIVED AT SAN FRANCISCO.

Br stmr Coptic, Rinder, 26 days, 19 hours and 54 minutes from Hongkong, and Yokohama 15 days and 7½ hours, via Honolulu 5 days 21 hours and 7 minutes.
Nor stmr Tellus, Amtzen, 84 days Newcastle, N. S. W.
Stmr Despatch, Hansen, 50 hours from San Pedro.
Stmr Argo, Dunham, 24 hours from Eel River.
Stmr Chehalis, Frantzen, 48 hours from San Pedro.
Stmr San Jose, Brown, 22 days and 19 hours from Panama.
Br bk Orion, Shand, 118 days from Antwerp.
Brig Galilee, Treanor, 4 days from Aberdeen.
Schr A. M. Baxter, Isaacson, 7 days from Ballard.
Schr Bessie K., Merriam, 26 hours from San Vicente Landing.
Schr Mary Etta, Larson, 4 days from Siuslaw River.

CLEARED FROM SAN FRANCISCO.
Stmr Alaskan, Nicols, New York, via Tacoma and Seattle and Honolulu.

SAILED FROM SAN FRANCISCO.
Stmr Chehalis, Frantzen, Gray's Harbor.
Ger stmr Denderah, Von Riegen, Hamburg and way ports.
Stmr Scotia, Erickson, Bowen's Landing.
Stmr Ruth, Reed, Mendocino.
Stmr Ventura, Hayward, Sydney and Honolulu.
Stmr South Bay, Jamieson, Eureka.
Stmr Arctic, Reiner, Eureka.
Stmr San Mateo, Locke, Tacoma.

If sick headache is misery, what are Carter's Little Liver Pills if they will positively cure it? People who have used them speak frankly of their worth. They are small and easy to take.

Barber Chairs.
$4.75 each, with foot-rest. Also an excellent line of looking glasses, must be sold at once. At H. Schellhaas' Corner Store, Eleventh street.

"KNOCKERS" TAKE NOTICE
Our opponents in the business of selling soda water are sending out men (without any more principle than their employers) with stories to the effect that water sold in our small bottles (two dozen in a box) is not a Napa Soda Water. We will pay $500 to any one who can prove that it is not a soda water from Napa county. All lovers of Napa Soda Water should insist on getting Priest's Napa.
(Signed.) Priest's Napa Valley Mineral Water Company, St. Helena, Napa county, California.
WM. P. COURTNEY,
Agent. Tel. John 836.

Oakland Hammam Baths.
To our old patrons: We are still running and would be pleased to have you continue your patronage with us. First-class massage treatments given. 564 Broadway.

Forty-two Bedsteads.
With or without mattresses, at special bargains, at Schellhaas', I. O. O. F. Building, Eleventh street.

Roller Top Desks.
We have several styles and many sizes now in stock. Prices away down. See us. H. L. Kemp, 412 Eleventh street. Phone James 921.

LAST DAY

Saturday

For selling the balance of the A. S. Cohn Co's. stock.

Not a single article to be reserved—everything must go.

Underwear
Golf Shirts
Hosiery
Suspenders
Neckwear

—all can be bought by you for less money than they cost the maker.

MOTHERS—schools open Monday and this is what we offer you—

Boys' Suits at Half Price

These are new, stylish suits for little men; sailor or double-breasted.

$5.00 Boys' Suits $2.50

$6.00 Boys' Suits $3.00

$8.00 Boys' Suits $4.00

Men's Suits

—specials

To introduce you to this department we will offer on Saturday our entire stock of Fall '03 styles in Men's Suits; values $12.50 and $15.00 at

$7.85

THE LION CLOTHING CO.

Clothiers and General Outfitters for Man and Boy.

956-958 WASHINGTON STREET

OAKLAND, CAL.

WILL HAND JUDGE HART A PACKAGE.

The unwieldy mass of transcript in the case of the City of Oakland vs. the Contra Costa Water Company will be submitted to Judge Hart of Sacramento on August 11. The document contains 46,000 pages of type written matter. It comes before Judge Hart in the form of a bill of exceptions to his rulings in the famous trial of the case and steps are being taken by the city to appeal to the Supreme Court from his judgment.

PERFORMER FALLS EIGHTY FEET.

CHICAGO, August 7.—Frank Rese, 27 years old, who has been one of the attractions at a fireworks display at Monroe street and Fortieth avenue, fell eighty feet last night in the sight of 1,000 people as a result of an accident to the slack wire on which he was performing. The force of his fall was broken by a small staging that held fireworks under the wire and the boy is said to be not seriously hurt.

Werner's Hair Tonic

"Excels all others"

Stops hair falling, makes it grow, cures Dandruff.

At Druggists, 50c a bottle.

NOVO STEEL FOR BAND SAW.

EXPERIMENTS MADE WITH NEW STEEL PROVE HIGHLY SATISFACTORY.

For the past week Frank Merrill and John Simpson have been conducting a series of experiments with band-saws made of the new steel, "Novo." Their tests have proved satisfactory far beyond all expectation. In testing the steel, Merrill and Simpson cut rails made of iron at any angle for which purpose no band-saw has been suitable before.

When constructed of this wonderful metal, however, they found that their band-saw would attain 800 revolutions a minute and cut through heavy rails in from two to five seconds. Merrill and Simpson will now cut all the rails to be used on the new car-float to their proper lengths and angles. The new band-saw is two inches wide and twenty feet long, and can be used on the regular mill that saws all of the heavy timbers for the boats.

MINOR ACCIDENTS IN YARD AND SHOP.

While working at one of the drilling machines yesterday Jerry O'Brien had the tip of his middle finger taken off. The injured member was attended to by "Dr." Muir.

John Harris, who has been coppering the "Oakland" at the mole, slipped out of his guide chair yesterday and fell into the bay. Jim Cooper, a ship-carpenter, threw a life line to Harris and undoubtedly saved him from drowing as Harris cannot swim.

John Dalton who recently had his left index finger badly cut was compelled to lay off today because of the swelling in his hand. It is thought that his old wound has caused blood-poisoning.

Joe Openshaw appeared yesterday at his place with a badly swollen cheek as the result of his accident yesterday.

ITEMS OF INTEREST GATHERED AT THE YARDS.

M. L. Rudeck, foreman at the Pintsch gas works had a very pleasant meeting with his sister, Mrs. M. Konjamin of Austria, whom he had not seen since he left that country as a boy thirty years ago. Rudech has been connected with the Southern Pacific ever since coming to this country. He has been gas foreman for about ten years and has given great satisfaction in his office.

Stephen H. Covert, former foreman of the Maintenance-of-Way department will retire on pension the 1st of the month.

Claudius Felton last night forfeited a bet by giving a French dinner in San Francisco to his boss, Jim Barnes and "Billy" Soule. Felton bet Barnes that the scales of a lot of injectors wouldn't be eaten away by a certain solution. Barnes consequently won the dinner.

There is to be a drilling match in the near future between Will Gordon and Mike Michaelson. They will see who can drill the most staples out of an engine boiler in one day.

Dick Murphy, one of the best machinists in the shop will give up his present position and go to San Francisco where he will become connected with an automobile establishment.

The painters of the road outfit are grieved to hear of the death in San Francisco of N. S. Mellus who once was foreman of that gang. Mellus had suffered for some time of general debility induced by lead-poisoning. The deceased was a member of the Odd Fellows and of the Knights of Pythias. He had been in the hospital for some time.

Hugh Flynn, foreman of the blacksmith shop, left yesterday on the limited for Sacramento, on special business. Saturday evening he will leave on the Oregon Express for the McCloud river district, where he will throw off the cares and worries of the blacksmith shop and enjoy a few weeks of fishing and hunting in the mountain air.

During his absence, Alex McKeller of big round No. 1 will take his place.

Chris Kane, Harry Leahy and Tony Jordan have left for Red Bluff, where they will seek a few weeks' rest in hunting and fishing.

Yesterday Sheriff Bishop paid a visit to his old friend John Simpson.

Rolla Monk and W. Mountain have broken camp on the Truckee and are coming home on a special. They did not bother to take their equipments home with them as speed was their only consideration. Now that the convict scare in that vicinity has died away there will be some regrets coming from Monk and Mountain.

A large, heavy machinist's tool chest arived at the shops from Los Angeles yesterday marked Tom Harris, tool-room. The chest is an innovation at the shop, being quite bulky. The donkey engine's services was finally brought into play and succeeded in depositing the box in its proper place. The mast on the crane was badly bent during the operations and will have to be straightened before being further used.

Herbert Campbell, ship carpenter, will make a trip to Northern Canada within a few weeks.

Engine 2004 lost a driver at Suisun the other night. Gibson took her down to the yards.

Engine 1207, better known as "the Little Giant," is over the roundhouse drop pit to get her shoes repaired.

Passenger engine 1322, besides other repairs, is getting a new fire box.

There are several passenger engines at present over the drop pit getting new tires put on.

ROMANCE ENDS IN MARRIAGE.

CHICAGO, August 7.—A romance begun during the Boxer uprising in China has just culminated in the marriage in Chicago of Philip 5Herbert, a former gunner of the navy and Mrs. Pearl Seaman, the American widow of a Shanghai merchant.

Gunner Herbert served on the Olympia in the battle of Manila and afterwards saw service in Chinese waters during the Boxer uprising. While on shore one night he encountered an overturned halanquin in one of Shanghai's streets.

The occupant was pinned beneath the vehicle and was screaming for help, while the bearers fought to keep off a dozen Chinese clamoring for blood of "foreign devils." A few blows drove them away, and Herbert carried her several blocks to safety.

The gunner returned to his ship, but when he left Shanghai he carried with him the heart of the young widow and the promise that she would become his wife on the expiration of his enlistment. The sailor was discharged in February. He was notified later that he had become heir to $20,000 in England.

ELMIRA CONVICTS PLAN ESCAPE.

ELMIRA, N. Y., August 7.—There is every indication that the shooting of James H. Gunderman, keeper of the Elmira Reformatory, by Brooks, a convict fom New York, at that institution Wednesday, came about through the miscarriage of a convict's plan to assassinate the general superintendent, Frank Robertson, and his assistant McDonald.

The investigation has unearthed an elaborate plot. One month ago the store room of the reformatory was robbed during lunch hour. Many weapons were stolen and since then officials of the reformatory have lived a life of terror, knowing the stolen articles were in the hands of the inmates.

The strain was beginning to tell on the officers and Superintendent Robertson was on the verge of breaking down when Brooks shot and seriously wounded Gunderman and the plot was unearthed. Under pressure Brooks made a confession that the weapons were stolen by the inmates and hidden in a brick pile preparatory for a general assault on the keepers.

Superintendent Robertson was expected out in the yard in the afternoon and he was to be shot at a given signal and the other officials assaulted. The conspirators are now in solitary confinement.

Annual meeting of the stockholders of Oakland Electrical Company (inc.) will be held at the office of the company, 532 and 534 Thirteenth street, Tuesday, August 11, 1903, at 7:30 p. m. Per order J. W. COX, Secretary.

Oakland, July 31, 1903

ADVERTISEMENTS.

It may taste just as good and look just as well but OLOMARGERINE is not BUTTER. Neither is any other a Cleveland bicycle.

A LOT OF

Special Cleveland Bicycles

TO BE CLOSED OUT AT

Only $25 each

Orders taken for immediate delivery only; as we have only a few.

LEAVITT & BILL

20 San Pablo Ave.

"Bear in Mind"

BB Brooklyn Beer

EXCURSIONS TO THE EAST AND BACK

Aug. 18, 19, 25 and 26

ONE FARE

VIA

Santa Fe

J. J. WARNER, Commercial Agent.

Phone Main 425. 1112 BROADWAY

THE NORTH-WESTERN LINE

The North-Western-Union Pacific Excursions

afford unusual opportunities for an economical and satisfactory journey to

CHICAGO AND THE EAST

Excursions Every Day

Personally conducted parties leave San Francisco every Wednesday, Thursday, Friday and Saturday. Leave Los Angeles one day earlier. Choice of routes

For full information apply to or address

R. R. RITCHIE, General Agent, Chicago & North-Western Ry., 617 Market St.

S. F. BOOTH, Gen'l Agt. Pass'r Dept., Union Pacific R. R., No. 1 Montgomery St. San Francisco.

UNION PACIFIC OVERLAND ROUTE WORLD'S PICTORIAL LINE

BROWN & McKINNON OLDEST MERCHANT TAILORS IN OAKLAND.

We carry a full line of desirable staple goods and latest novelties.

SPRING GOODS NOW IN.

Evarts Block 1018 Broadway

TRIBUNE SUBSCRIBERS

WHO FAIL TO RECEIVE THEIR PAPER BEFORE SIX O'CLOCK EVERY EVENING SHOULD TELEPHONE TO THE CIRCULATION DEPARTMENT, EXCHANGE NINE, AND THE CARRIER WILL BE NOTIFIED TO DELIVER A COPY IMMEDIATELY.

A·B·C BOHEMIAN

"King of all Bottled Beers."

Brewed from Bohemian Hops.

SOLD EVERYWHERE.

ELECTRIC LIGHTS.

Prices of current soon to be reduced. For estimates on wiring ring up James 2451.

Coast Electric Co., J. H. Morris, manager, 207 Telegraph avenue.

Piedmont Baths.

First-class Turkish and Hamman Baths. Finest service on the Coast; experienced attendants. Also swimming tank for ladies and gentlemen. Take Piedmont car to Twenty-fourth street.

THE POTTER

SANTA BARBARA

Special Low Rates for the Summer Season

BROOKSIDE RESORT

Seven miles from Lytton station.

New and with every modern convenience; also a fully equipped Jersey Dairy (10 cows) and vegetable gardens, assisted by nature in all her glory; rolling hillside. Amusements, boating, bathing, fishing, hunting, dancing and driving; lovely views; mail twice a day. Adults, $10 per week; children under 12, $5.00 per week. For particulars call on E. L. Wheeler, 203 Emma Spreckels' building, 927 Market street, San Francisco, or address O. W. Brooks, Alexander Valley, Sonoma county, Cal.

DR. C. C. O'DONNELL'S

Mineral Springs, Glen Ellen. Best camping, picnic and pleasure resort. Greatest remedy for lung disease, liver and stomach complaints, rheumatism and catarrh. The S. P. R. R. and S. F. & N. P. R. R. give special rates to campers; cottages and tents furnished; rent cheap; no fogs or poison oak; mineral water, boats, bathing free. Inquire of DR. C. C. O'DONNELL, 1021½ Market St., S. F. If you want health, pleasure and longevity this is the place to go. Hotel and restaurant on the grounds. Meals, 25c & 30c.

ROSE HOTEL

PLEASANTON, CAL.

ENLARGED. RENOVATED. REFURNISHED.

Twenty-five New Rooms, Newly Furnished, Electric Lights, Running Water and Up-to-date. Best Table in the State for the money. A. S. OLNEY & SON, Props.

Lake Tahoe Railway Time Table

5 p.m. *	8 a.m. *	1 a.m. O		2 a.m. *	4 p.m. O	6 p.m. *
6:20	11:00	7:00	Lv. Truckee Ar.	9:00	5:50	9:20
7:05	11:45	7:45	Lv Deer Park Lv	9:15	5:35	8:35
7:20	12:00	8:00	Ar. Tahoe Lv.	9:00	5:00	8:20

O May 15th to October 15th.
* June 1st to September 30th, only.
Breakfast and supper at Tahoe Tavern.

"By George, Teddy Roosevelt, like you I would be President,
But even if I were so, I'd of Anderson's be resident
For each and every summer, while I held the Nation's chair,
And then I'd pack my family (and teeth) and go live there."

ANDERSON SPRINGS

Iron, hot sulphur and natural steam baths. Various springs of curative mineral waters. Scenery and climate unsurpassed. Fishing. Rates, $10 to $14 a week. Return fare, $8, via Calistoga and Middletown. Further information at Traveler office, 630 Market st, or Peck's, 11 Montgomery st., S. F., or J. ANDERSON, Middletown, Lake county, Cal.

Rubicon Springs Resort

NOW OPEN.

Stage daily connecting with steamer at McKinneys. This is the CARLSBAD OF AMERICA.

By request, the names of reputable persons will be given who have been permanently cured of disorders of the liver, stomach and kidneys, internal hemorrhoids, sciatica rheumatism. A sure cure for nervous dyspepsia.

☞ The Rubicon river is the best trout stream in the mountains, and is the only stream in that region stocked with the New England mountain trout. Rates, $12 to $14 per week. Altitude 6000 feet. Address McKinneys P. O., Lake Tahoe, Cal. D. ABBOTT, proprietor.

HOTEL ST. JAMES SAN JOSE

(The New St. James.)

Albert Bettens - - - Manager

OPPOSITE THE PARK

LEADING FAMILY HOTEL

CENTRAL AND CONVENIENT TO S. P. DEPOT.

A SUMMER AND WINTER RESORT.

ADAMS SPRINGS

Why does Adams Springs, Lake county, get the crowd?

Because it cures. It is the best water, has the best climate, and gives the best service. Send for book of testimonials. Full particulars at Travelers' Information Bureau, 630 Market street, or by addressing

DR. W. R. PRATHER, Prop.

Did you ever think, when suffering pain, how easy it is to get well again at

PASO ROBLES HOT SPRINGS

The Best Physicians in California recommend them for Rheumatism, Malaria, Sciatica, Lumbago, Liver, Kidney and Stomach troubles. Baths of all kinds—Hot, Cold, Sulphur, Mud, Plunge and Sun Baths.

It's a good place for well people. You can hunt, fish, climb and enjoy tennis, croquet, bowling, wheeling, riding or driving.

It's near at hand—Three trains a day and

WHEN YOU REACH THE HOTEL YOU'RE AT HOME

Write for a copy of the handsome booklet to

W. A. JUNKER, Manager and Lessee, PASO ROBLES, CAL.

Or Enquire at SOUTHERN PACIFIC COMPANY, 613 Tenth Street.

HOWARD SPRINGS

LAKE COUNTY, CALIFORNIA.

"The Switzerland of America."

The grandest combination of Mineral Drinking Waters and Baths of any resort in the State. 42 different springs—42, consisting of every known mineral contained in mineral waters. Hot Sulphur and Iron Plunge Bath, Hot Borax and Magnesia Baths, all within 5 minutes' walk of the main hotel. Absolutely no fog. Climate perfect. Howard Springs is endorsed by every physician who has visited the place as being an ideal Health and Pleasure Resort, most picturesquely situated among the pine forests of Lake county; elevation 2350 feet. Excellent Hunting and Fishing. Reliable saddle and driving horses; daily papers and current literature kept on file. Post-office and Telephone on premises. Round trip from San Francisco by the way of Calistoga, $10, including the finest stage drive in Lake county. First-class board, with newly furnished rooms in new hotel, $12 and upwards per week. Leave San Francisco 7:30 a. m. for Calistoga, arriving at 10 a. m., connecting with stage arriving at Springs at 4 p. m.

For accommodations, which must be secured in advance, address J. W. LAYMANCE, Owner and Proprietor, Howard Springs, Lake county, Cal.

Telephone Clay 954

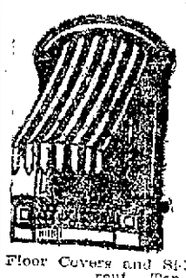

T. Dahl & Co.

Manufacturers of

AWNINGS TENTS FLAGS

Horse, Wagon and Merchandise Covers

Yacht Sails Made and Repaired.

Floor Covers and Sidewalk Canopies for rent. Tents for rent.

560 SEVENTH STREET

Block from Washington, OAKLAND.

The Most Beautiful Place for a Day's Outing

Breakfast, Luncheon and Dinners

Piedmont Springs Club House

O. GROPPENGIESSER

Phone Grove 526. Caterer.

PALO ALTO DOG AND HORSE SOAP

Cures Skin Diseases, kills Fleas, Best Medicated Bath Soap for Cattle, Dogs, and Horses. At Dealers or by Mail, 25c.

ROBINSON CHEMICAL CO., 349-351 9th St., S. F.

LASH'S KIDNEY & LIVER BITTERS

CURES DYSPEPSIA.

Wilson Wire Works

Manufacturers of

WIRE WINDOW GUARDS

BICYCLE CARRIER BASKETS

IRON FOLDING GATES

BANK AND OFFICE RAILING

And Wire Goods of Every Description

659 Broadway, Oakland

H. S. BRIDGE & CO.

Merchant Tailors and Shirt Makers

622 MARKET ST.

Opposite Palace Hotel

SAN FRANCISCO

1903

Spring and Summer Patterns

Anson S. Blake, President.
F. W. Bilger, Secretary.

THE OAKLAND PAVING CO.

(a corporation)

Incorporated A. D. 1870.

Contractors for Street Macadamizing, Concrete Work and Cement Walks. Sidewalk work especially guaranteed.

Offices: Central Bank Building

WEAK MEN.

DR. HALL'S REINVIGORATOR stops all losses in 24 hours. You will feel an improvement from the first dose. We have so much confidence in our treatment that we could safely offer Five Hundred Dollars reward for any case we cannot cure. This secret Remedy Enlarges Shrunken Organs, cures Emissions, Impotency, Varicocele, Prematureness, Gleet, Strictures, Kidneys, Lost Manhood, Drains in the Urine and all other terrible wasting effects of errors of youth or excess. $2 per bottle; three bottles, $5. Guaranteed to cure any curable case. Try it. Acts like magic. Call or address HALL'S MEDICAL INSTITUTE, 855 Broadway, Oakland, Cal. Office hours, 10-12, 2-5, 7-9. Sundays, 10-12.

HELP FOR YOU

LEGAL.

BOND REDEMPTION.

PUBLIC NOTICE IS HEREBY GIVEN by the Treasurer of the City of Oakland, County of Alameda, State of California, that there is now on this 7th day of May, A. D. 1903, the sum of ten thousand (10,000) dollars in the Sinking Fund, appropriated for the payment of bonds as provided in an Act of the Legislature of the State of California, entitled, "An Act to Provide for the Liquidation of the Floating Indebtedness of the City of Oakland to Prevent the Incurring of further debts," approved March 30th, 1874, which said Act may be found on page 799, etc., of the Statutes of the State of California for the year 1873-74. The said fund is set apart to pay and discharge the following numbered bonds issued in accordance with the provisions of the Act herein cited numbered in the order of their issuance, to-wit: Bonds numbered 40 to 44, of the denomination of $1000 each. Also bonds numbered 46 to 54, both inclusive of the denomination of $500 each.

And if such bonds so numbered, or either of them, shall not be presented for payment and cancellation at the office of the City Treasurer of said City of Oakland, in the City Hall of said City of Oakland, County of Alameda, State of California, within ten (10) days after the expiration of the publication of this notice, that is to say, within ten (10) days after the 7th day of August, A. D. 1903, then said fund shall remain in the Treasury of the said City of Oakland to discharge said bonds whenever presented, and such bonds or either of them shall not draw interest after ten (10) days from and after the said 7th day of August, 1903.

FELTON TAYLOR,
Treasurer of the City of Oakland, County of Alameda, State of California.
Dated, Oakland, Cal., May 7, 1903.
187-5-7-78t.

Notice of Time Set for Proving Will, Etc.

In the Superior Court of the County of Alameda, State of California.

In the Matter of the Estate of Eliza D. Atwill, Deceased.

Notice is hereby given, that a petition for the probate of the will of Eliza D. Atwill, deceased, and for the issuance to Mary J. Pinkerton of letters testamentary thereon has been filed in this Court, and that Monday, the 10th day of August, A. D. 1903, at 10 o'clock A. M. of said day, at the Courtroom of Department No. 4, of said Court, at the Court House in the City of Oakland, in said County of Alameda, has been set for the hearing of said petition and proving said will, when and where any person interested may appear and contest the same.

Dated, July 29th, 1903.

JOHN P. COOK, Clerk.
By G. S. PIERCE, Deputy Clerk.
FREDERICK E. WHITNEY, Attorney for Petitioner, 921 Broadway, Oakland, California.

PROBATE NOTICE.

In the Superior Court of the County of Alameda, State of California.

In the matter of the estate of Emilie Tapper, deceased.

Notice of time set for proving will, etc.

Notice is hereby given that a petition for the probate of the will of Emilie Tapper, deceased, and for the issuance to F. A. Meyer of letters testamentary thereon has been filed in this Court, and that Monday, the 17th day of August, A. D. 1903, at 10 o'clock A. M., of said day, at the Courtroom of Department No. 4, of said Court, in the Court House in the City of Oakland, in said County of Alameda, has been set for the hearing of said petition and proving said will, when and where any person interested may appear and contest the same.

Dated, July 30th, 1903.

JOHN P. COOK, Clerk.
By A. A. Rogers, Deputy Clerk.

NOTICE OF TIME SET FOR PROVING WILL, ETC.

In the Superior Court of the County of Alameda, State of California.

In the Matter of the Estate of Jose McIlwaine, also known as Jose McIlwaine, also known as Joseph McIlwaine, Deceased.

Notice is hereby given, that a petition for the probate of the will of Jose McIlwaine, also known as Jose McIlwaine, also known as Joseph McIlwaine, deceased, and for the issuance to J. H. Jellett of letters testamentary thereon has been filed in this Court, and that Friday, the 21st day of August, A. D. 1903, at 10 o'clock A. M. of said day, at the Court Room of Department No. 4, of said court, at the Court House in the City of Oakland, in said County of Alameda, has been set for the hearing of said petition and proving said will, when and where any person interested may appear and contest the same.

Dated, August 5th, 1903.

(Seal) JOHN P. COOK, Clerk.
By MARTIN J. HANLEY, Deputy Clerk.
J. C. MEYERSTEIN, Attorney for Petitioner, 320 California street, S. F.

PROPOSALS FOR PUBLIC BUILDINGS

Office Constructing Quartermaster U. S. A., 34 Keating Block, San Diego, Cal., Aug. 6, 1903. Sealed proposals, in triplicate, will be received here until 10 a. m., Sept. 4, 1903, and then be opened for the construction, plumbing, heating and electric wiring of two double officers' quarters, one double N-C-O quarters, and one coast artillery barrack at Fort Rosecrans, Cal. A guarantee required to amount of 10 per cent of bid. Preference will be given to articles of domestic production, cost and quality considered, and to articles of American production produced or manufactured on the Pacific Coast. Bidders must state in their bids the time in which they will complete work. Instructions to bidders furnished at this office or at the office of the Chief Quartermaster, San Francisco, Cal., where plans and specifications can be seen. U. S. reserves the right to accept or reject any or all bids, or any part thereof. Envelopes containing proposals should be endorsed "Proposals for Public Buildings, Fort Rosecrans, Cal." CAPTAIN R. H. ROLFE, Q. M.

NOTICE TO CREDITORS.

Estate of Warren D. Heaton, deceased.

Notice is hereby given by the undersigned, administratrix of the estate of Warren D. Heaton, deceased, to the creditors of and all persons having claims against the said deceased, to exhibit them with the necessary vouchers within four months after the first publication of this notice to the said administratrix at the office of Reed & Nusbaumer Esqs., No. 472 Broadway, Oakland, Cal., which said office the undersigned selects as her place of business in all matters connected with said estate of Warren D. Heaton, deceased.

JENNIE M. HEATON, Administratrix of the estate of Warren D. Heaton, deceased.

Dated, Oakland, July 24, 1903.

FREDERICK E. WHITNEY and REED & NUSBAUMER, Attorneys for said estate.

CALIFORNIA SAFE DEPOSIT AND TRUST COMPANY

Receives Savings Deposits of Ten Dollars and Upwards.

It Pays Interest Twice a Year

RATE—3 per cent on Ordinary Accounts
3 6-10 per cent on Term Accounts
FREE OF TAXES

Offices: Cor. California and Montgomery Sts., S.F.

Capital and Surplus.....$1,288,530 45
Total Assets.....6,415,683.87

GIVEN A LIGHT SENTENCE.

MUSIC TEMPERED THE JUDGMENT OF JUDGE ELLSWORTH.

Judge Ellsworth this morning gave a unique sentence, so far as Alameda courts are concerned, and sent George Gannon, the musical burglar, to three months at San Quentin. Never before has a man from here been sentenced to San Quentin for less than a year. Judge Ellsworth, however, is a believer in the lines that there is power in music to soothe the savage beast. He said that he would give Gannon a chance to reform and give him as slight a punishment, as it was possible for him to give under the circumstances.

Gannon was charged with having stolen a mandolin, and according to the judge, there is a redeeming feature in a man whose fondness for music induces him to steal an instrument to satisfy his craving. The celebrated Kocian and his beautiful Stradivarius with which he so reluctantly parted, no doubt appealed to the judge in tempering the sentence of the miserable Gannon. The testimony in the case, however, failed to show whether Gannon was able to pick dulcet tones from the instrument or whether he wanted it to sell.

George Kobes was given a sentence of one year at Folsom by the judge for having entered the room of one Hynes, and taken several articles of small value. Kobes withdrew his plea of not guilty and pleaded guilty and waived time of sentence and got off with what is thought to be a light sentence.

Albert Foust, the man who pleaded guilty to having stolen a bicycle because he was hungry, was given into the charge of Probation Officer Ezra Decoto, and his sentence suspended for two years. He will report to Decoto and if he behaves nothing will be done to him.

SOLDIERS KILLED IN A BATTLE.

MADRID, August 7.—According to a dispatch from Melilla, Morocco a fight has taken place between French and Moorish troops near the village of Beni Fatt. The Moors, who were pursuing a body of Kabyle insurgents, entered French territory, in spite of the protests of French frontier post, and a conflict ensued. Three French and two Moorish soldiers were killed and a number were wounded.

PAY RESPECTS TO GENERAL MILES.

WASHINGTON, August 7.—The officers of the army on duty in Washington, will call upon Lieutenant General Miles tomorrow to pay their respects before his retirement, which occurs at noon tomorrow.

REFORMERS ARE WANTED

CHINESE EDITORS IN DANGER OF LOSING THEIR LIVES.

PEKING, August 7.—It is understood here that the editors and staff of the Chinese reform newspaper, Supao, published at Shanghai, against whom warrants of arrest have been issued on the charge of publishing seditious matter, can be surrendered only by the unanimous consent of the foreign consul at that port.

This cannot be obtained as the representative of Great Britain has been instructed not to grant his consent.

It has been reported here that the foreigners in Shanghai were organizing to prevent the surrender of the accused men by force in case such action had been attempted.

Five reformers were arrested in Peking yesterday, one of them being a brother of the ranking viceroy. All the gates of the city are being closely guarded to prevent the escape of the suspects.

MOTHER CHARGED WITH VAGRANCY.

In the Police Court yesterday evening, Lulu Brand, who was answering to a charge of vagrancy, testified, among other things, that she was the mother and guardian of two children, one of whom was an inmate of an institution run by a Dr. Gibbons at 925 Post street, San Francisco, and the other was an inmate of the Infants' Shelter Home, also of San Francisco. This was a surprise to the prosecution and attracted the attention of Frank Kane of the Society for the Prevention of Cruelty to Children of San Francisco, who made note of the fact, with the intention, it is understood, of removing the guardianship of a mother, whose conduct is said to be depraved.

CHIEF NEEDS FIFTEEN POLICEMEN.

"I need fifteen more policemen in the worst way," said Chief of Police Hodgkins this morning, "to adequately cover this city. But I can't get them. The answer that comes from the Council is that there is no money. I have forwarded to the Auditor my estimate of the needs of the department, but I do not know what Mr. Breed will recommend."

DEATHS REPORTED.

Deaths were reported at the Health Office today as follows:

Emma C. Manning, Thirty-fourth and Peralta, aged 35 years, native of California.

Frances Lockwood, 572 Ninth street, apoplexy, aged 61 years.

Infant son of James McNames, 311 Park avenue, Emeryville.

LITTLE CHILD IS SCALDED.

BOILING WATER ACCIDENTALLY FALLS IN LITTLE ONE'S LAP.

Frederick Luckenbill, the ten-month-old child of John Luckenbill, a baker at the Log Cabin Bakery, who resides at 1948 Linden street, was fearfully scalded yesterday afternoon.

Although the little one is in a very precarious condition, Dr. F. W. W. Hulme, the attending physician, staes that he believes he will be able to save the child's life.

The accident occurred in apecular manner.

One of the younger members of the family was wheeling the child in a baby buggy in the kitchen. When passing the stove, the buggy struck the handle of a tin which contained a large quantity of boiling water.

The tin was displaced and the water fell in the lap of the infant in the buggy.

The child was scalded from the waist to the toes in a fearful manner.

LARGE BARN IS DESTROYED.

GAZELLE, Cal., August 7.—A large barn on F. E. Wadsworth's ranch, eighteen miles south of Yreka, was burned last night. It contained about 150 tons of hay, besides half a car load of grain. Two horses perished in the flames and harness for about thirty head of horses was lost, together with several wagons, buggies and saddles. About fifteen men of the hay crew were sleeping in the barn and in order to make their escape, several were obliged to jump from a door, twenty feet from the ground.

One man sustained a broken rib and another a fractured leg and a third sprained an ankle, while several others were bruised.

The loss is over $3000 with small insurance. The fire is supposed to have been caused by a cigarette, carelessly dropped in the hay.

MISS KUMMER IS DETAINED BY SICKNESS

Superintendent of Schools McClymonds received a telegram today from Miss Blanche Kummer, one of the teachers in the Grant School, to the effect that she would not be able to be in her class when the school re-opens Monday next. Miss Kummer has been detained by sickness in the family, with which she has been passing her vacation.

SUFFERING FROM SMALLPOX.

J. H. Shields, an employe of the Southern Pacific Railroad Company in the yards at West Oakland, is an inmate at the Park Hospital, having been brought there today, suffering from smallpox. His home is on Goss street, between Wood and Pine.

GERMAN MINISTER CALLS ON THE PRESIDENT.

SAGAMORE HILL PRESENTED AN INTERESTING SCENE TODAY.

OYSTER BAY, L. I. August 7.—Sagamore Hill was the scene today of an interesting ceremony.

Baron Speck Von Sternberg, who has been minister plenipotentiary to Germany to the United States since Ambassador Von Holleben returned to Germany, and who recently on the retirement of Mr. Von Holleben, was elevated to the rank of Ambassador, presented to the President his credentials as Ambassador and was received formally in his diplomatic rank by President Roosevelt.

Ambassador Von Sternberg arrived here at 10:04 o'clock from New York. He was accompanied by Acting Secretary of State Loomis and Colonel Symons, superintendent of public buildings and grounds at Washington. The Ambassador was in full court dress. The formal presentations occurred in the parlor of the Roosevelt home. Ambassador Von Sternberg laid before the President a letter, announcing the recall of Ambassador Von Holleben and his own credentials as his successor.

AMBASSADOR'S SPEECH.

The German Ambassador said:

"Mr. President: By command of his Majesty, the German Emperor, King of Prussia, my most gracious master, I have the honor, Mr. President, to place in your hands a letter of his Majesty, whereby he recalls his former Ambassador Extraordinary and Minister Plenipotentiary in the United States of America. I place this, my credential letter, in your hands with the assurance that it shall be my most earnest endeavor to cultivate, promote and develop the relations of friendship which have so long existed without the slightest irritation between Germany and the United States. I trust, Mr. President, that you will kindly second my efforts and thus facilitate the fulfillment of my important mission."

PRESIDENT'S REPLY.

President Roosevelt replied as follows:

"Mr. Ambassador: I have much pleasure in receiving from your hands the letter whereby his Majesty, the German Emperor, accredits you as his Ambassador Extraordinary and Minister Plenipotentiary in the United States of America, in place of his Majesty's former Ambassador, Mr. Von Holleben, whose letter of recall you now deliver to me.

"Your knowledge of American government gained during your several years of residence as a diplomatic agent of Germany, and the pleasant relations which have existed between yourself and the legislative offices of this country, lend added weight to the assurance of your desire and endeavor to advance and strengthen the relations of amity which have been maintained so long and unbrokenly between the United States and Germany will enable you, moreover, to appreciate at its full weight the reciprocal assurance which I gladly offer of the equal wish and purpose of this government to promote in all practicable ways the fulfillment of your mission."

At the conclusion of the ceremonies, the President and Ambassador Von Sternberg, as old friends, chatted animatedly. The Ambassador will be the official guest of the President until some time tomorrow.

It was stated authoritatively today that the reception by the President of the German Ambassador at Sagamore Hill is not to be regarded as a precedent, although it is the first time in the history of the country that an Ambassador has presented his credentials to the President outside of Washington. Ministers who arrive in the United States during the vacation season will not be presented to the President at his summer home, unless there is some strong and urgent reason for it. Baron Von Sternberg was received because the circumstances connected with his coming to the United States were exceptional in a sense. Then, too, he is a long-time personal friend of the President. The only way in which the presentation today may be considered a precedent will be when the conditions are similar, that is, when an Ambassador shall receive his promotion to that rank while in and accredited to this country as a minister plenipotentiary.

FILLING SITE OF PERALTA PARK.

The Board of Public Works has decided to take the initiative in the matter of filling up the park site south of the Twelfth street dam which many people desire to be known as Peralta Park.

The Board has sent a letter to Francis S. Page, representing the Bacon Land and Loan Company, asking that concern to allow a driveway to be made through the property on Fallon street to enable carts to haul rubbish and street and gutter sweepings to the proposed park to be used for filling purposes. No answer has as yet been received to the request.

POOR SIDEWALK CAUSE COMPLAINTS.

The Board of Public Works is in receipt of a number of protests from people residing on Telegraph avenue and the immediate vicinity regarding the dangerous condition of a walk on that thoroughfare near the intersection of Sixteenth street. The walk was originally covered with bitumen. The underlying planks have broken away and have left holes large enough to enable a man to fall to the cellar beneath.

Complaints have also been made against the condition of the walk on San Pablo avenue near Nineteenth street.

G. A. R. SUBSCRIPTIONS.

Additional subscriptions to the Grand Army fund are as follows:

Warren Olney, $25; H. H. Watson, $25; James P. Taylor, $10; Hook Bros., $10; Holcomb, Breed & Bancroft, $10; R. H. Chamberlain, $10; Francis Cutting, $10; Jackson Furniture Co., $10; A. Friedman, $5; P. N. Hanrahan Co., $5; A. S. Cohn & Co., $5; Gates & Vogt, $5.

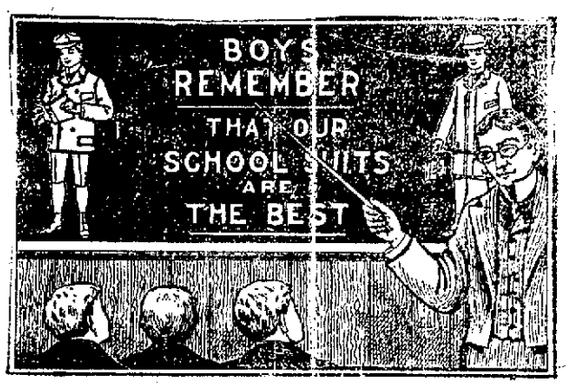

They are the Kind that Make You

LOOK SWELL. THEY HAVE OTHER MERITS SUCH AS STRONG MATERIAL—PERFECT FITTING—STRONGLY SEWED AND BOTTOMS FIRMLY FASTENED.

THEY ARE GOOD CLOTHES ALL THE WAY THROUGH. PRICES ARE NO HIGHER, EITHER.

Boys' Knee Pants Suits

OUR REGULAR $5.00 VALUE SPECIAL

$3.95

Boys' Long Pants Suits

OUR REGULAR $10.00 VALUE SPECIAL

$7.65

THE HUB

A. JONAS

Popular Price Clothiers—Furnishers.

N. W. Corner Eleventh and Broadway.

Just drop in and see how well we can please you and the boy.

DECISION BY A HIGH COURT.

SUGAR DUTIES ARE DEFINED BY A CIRCUIT JUDGE.

NEW YORK, August 7.—Judge Ray, in the United States Circuit Court, handed down two decisions today overruling the demurrers taken by George R. Bidwell when collector of the port in the suit of the American Sugar Refining Company to recover duties upon certain sugars brought from Panay, in the Philippines, and from Porto Rico.

The refining company sued for $58,075, with interest, from October 11, 1899, in the matter of the Philippine sugar, and for $21,716 in the Port Rico sugar, with interest, from April 18, 1899. The allegations of the plaintiff say that the amounts were illegally extracted and collected. The action was begun in the Supreme Court and removed to the United States Circuit Court. Collector Bidwell demurred on the ground, in the Panay matter, that when the sugar was shipped on March 14, 1899, the Philippine islands were foreign territory, as the treaty of Paris was not ratified by the Spanish authorities until March 19, and by the Washington authorities until April 11.

Judge Ray held that:

"It would seem that merchandise is to be deemed imported on the day when it arrived at the port of entry and not before. The demurrer of the defendant must be overruled with costs. So ruled."

The same arguments were advanced by the collector and the plaintiff in the Porto Rican sugar matter and the collector was again overruled.

Judge Ray stated, "had the vessel with its cargo been lost at sea, it is clear that the sugars would not have been imported into the United States, nor would they have been imported had they been thrown overboard during stress of weather."

DAWSON PIONEER BAY EXCURSION.

On steamer Sunol, Sunday, August 9, for Martinez, visiting Vallejo, Mare Island Navy Yard, Union Iron Works. Will stop at Martinez one hour for dinner. Round trip, 50 cents. Leaves Washington street wharf, S. P., pier No. 3, at 10 a. m.

Nothing Down and Nothing a Week Are not our terms, but we will sell you Furniture and Household Goods at right prices and terms to suit all. Come and see us if you are going to housekeeping. The old reliable H. Schellhaas, 408 Eleventh street, Oakland.

See H. Schellhaas for Furniture, 11th st.

Thirty-three Top Mattresses Direct from S. F. factory; neat and clean. See them at H. Schellhaas', Eleventh street, Corner Store.

SHE IS BRIDE OF DEATH

BECAUSE OF LOVERS' QUARREL SHE TOOK HER LIFE.

LOS ANGELES, August 7.—With her trousseau laid out at her home in readiness for her coming marriage, Lena Mueller, daughter of Michael Mueller, a saloonkeeper, took her own life because of a lover's quarrel.

She was discovered in an unconscious condition in East Lake Park by a park policeman and died soon after being taken to the County Hospital.

An empty chloroform bottle found by her side in the park revealed the cause of her death. The girl was but 23 years of age.

Cook Stoves.

We will exchange with you; give you a new one and a guarantee that will satisfy you. H. Schellhaas, 408 11th st.

MERIT ALONE IS RESPONSIBLE FOR THE CONTINUED SUCCESS OF THE KELLER HALF-PRICE SALE

SATURDAY will be another great day—great because prices will make it so. Knowing that this is the only evening in the week on which the men can buy, we have made some additional efforts to please. We have put on sale some splendid lines of Shirts, Neckwear and Hosiery that the wholesalers were glad to get rid of before they stocked up with next season's goods, and ours will certainly be the busiest spot in all Oakland on Saturday.

MEN'S UNDERWEAR

at half price or less. All-wool Vicuna Underwear—regularly $2.50 suit.....$1.00 suit

Imported German Mesh Underwear—always $3.50 suit $2.00 suit

Men's Derby Ribbed Underwear; finely finished,—all sizes; great values at 75c garment—40c garment

Lisle and Silk Underwear—$5.00 Union Suits $2.50

$4.00 Union Suits.....$2.00

Some Half-Price Sale Miscellany

75c and $1.00 Golf Shirts	35c
$1.00 Fancy Shirts	50c
$1.50 Fancy Shirts	75c
15c Madras Bows	5c
50c Neckwear	25c
25c Neckwear	12½c
50c Suspenders	25c
50c and 75c Croats	12½c
Ladies' Tailored Hats, $3.50 and $4.00 values	50c
Men's and Boys' Golf Caps—50c value	25c
Boys' Bathing Suits	At cost
Men's Stiff and Soft Hats—several new lines	1-2 price

Reductions in Tailoring

Since our great sale commenced scores of the best-dressed men in this vicinity have saved about one-fourth on a new suit to order.

A Keller suit is not an ordinary suit—it is a standard in itself.

Our charges for tailoring are always moderate, but during our half-price sale we sacrifice all profit and make new friends by making perfect-fitting, perfect-finished suits to order at great reductions. $35.00 suits, during sale.....$26.25

You save $8.75.

$30.00 suits during sale.....$22.50

You save $7.50.

Knitted Jerseys $1.00

This is a particularly fine opportunity to save money. The regular value of these jerseys is $2.50

M. Keller Co.

LEADING FURNISHERS, HATTERS, TAILORS, SHIRTMAKERS

1157-1159 Washington St. OAKLAND

1028-1030 Market St. SAN FRANCISCO

ABSOLUTE SECURITY.

Genuine Carter's Little Liver Pills.

Must Bear Signature of

Brent Good

See Fac-Simile Wrapper Below.

Very small and as easy to take as sugar.

CARTER'S LITTLE LIVER PILLS.

FOR HEADACHE. FOR DIZZINESS. FOR BILIOUSNESS. FOR TORPID LIVER. FOR CONSTIPATION. FOR SALLOW SKIN. FOR THE COMPLEXION

GENUINE MUST HAVE SIGNATURE

Price 25 Cents | Purely Vegetable. Brent Good

CURE SICK HEADACHE.

CORRECT HAND-DRESSERS

Time to think of School Gloves

For School Gloves—as with all other kinds of good gloves—"The Gamossi" store is the place for perfect satisfaction. We know just what kind of wear teachers and pupils give school gloves and this knowledge guides the choice of material, the cutting, the stitching.

Nothing wears better than "The Amazon" glove for school or shopping. It is the exact model of the famed Dent glove, is made better, wears longer and costs only $1.00 pair. In mahogany, beaver and ox-blood.

"The Moss" dollar glove is made by us and we are absolute sponsors for it. We stay with it from the skin to the counter; 2-clasp, all colors.....$1.00 pr

Another good school glove is velvet mocha handwear; exceptionally well sewn, has large, single pearl-clasp, making it easy to close or open; colors are slate, ox-blood, beaver, black. Reg $1.50 value, $1.00 pr

More have just come in—fine quality, with 2 clasps and double-tipped fingers.....50c pr

Fine taffeta gloves, all colors.....25c pr

Gloves cleaned and dressed, 10c pair.

MOSS

OAKLAND'S Only Exclusive Glove House.

455 Thirteenth Street